Mt. Sterling Advocate.

A WEEKLY JOURNAL, IDENTICAL IN INTEREST WITH ITS OWN PEOPLE;

VOLUME XVI | MT. STERLING, KENTUCKY, WEDNESDAY, OCTOBER 31. 1906 | NUMBER 16

Proceedings In Police Court.

Bar-Tender Fined $25 for Selling Whiskey on Sunday. Proprietor Acquitted.

On Wednesday morning, Oct. 17, the charges against Jack Pearce for selling whiskey without license, and against John Withrow, bar tender in D. N. Young's saloon, for selling whiskey on Sunday were tried in Police Court, Judge Kemper presiding. The charges were made by policeman O, M. Willoughby.

In Pearce's case the evidence was submitted to Judge Kemper. He decided that the city of Mt. Sterling had failed to make a case, hence Pearce was discharged.

When Withrow's case was called the charge preferred was that he had sold whiskey on Sunday morning. City Attorney Day, asked that a jury try this case. From the twelve men summoned the following six were chosen: J. H. Wood, W. A. Sutton, B. H. Coyle, Henry Greenwade, J. L, Brawner and Ernest Little. The witnesses were, O. M. Willoughby for the city, John Withrow and George Owings, colored, for the defense. The chief points brought out in testimony were: Willoughby, on Sunday morning, Oct. 14th, after 9:30 o'clock, was passing D. N. Young's saloon, he looked through the window and saw Owings hand money to Withrow, the bar tender; saw him open the cash register and deposit the money; saw Withrow pick up a bottle of whiskey from the counter, scratch the lable from the bottle and set bottle on counter; saw a man's hand take the bottle(Owings was THEN standing behind a screen, so that his body could not be seen). Willoughby, on the street, talked with Owings after the latter came out of the saloon, and Owings told him that Withrow, after seeing Willoughby at the window, gave money back to him.

Withrow testified that he was in the saloon at the time specified; that Owings and three OTHER parties who usually clean up the saloon were there cleaning up; that he did NOT sell or give whiskey to Owings; that he did not put the bottle of whiskey on the counter; that he was straightening up the things; that Owings wished to buy some meat for Owings' sick wife and he (Withrow) changed some money for Owings; that Owings assists three other parties in cleaning up the saloon on Sunday morning but could not tell what Owings did on this Sunday morning; that he (Withrow) pays the men for such work but does not keep account of what he pays; that he saw Willoughby looking through the window into the saloon.

Owings testified that for some years he had known Withrow, before and since he (Withrow) was employed by D. N. Young; that he was in the saloon at the time specified; that he did not buy or get any whiskey THERE on Sunday morning, because he knew it would be no use to try on Sunday; that he did, however, have a dram that morning; [here attorney Day asked where he got the dram, Owings replied that a gentleman had given it and appeared hesitant about telling. Jailor C. T. Wilson who was in the court room spoke up and in substance said: tell it. Owings then pointed to Wilson as the one who gave the whiskey]: that he helps clean up at Young's saloon; that when Willoughby on the street asked him about the whiskey he threw back his coat and said, here I am, search me; that Willoughby had threatened to "put him up" if he did not confess that he got whiskey; that he had talked with Day and Willoughby in Day's office.

[Here he evidently tried to produce the impression that they wished to get him to convict Withrow, whether or not facts justified. Attorney Day interposed by saying that he urged Owings to tell the truth and Owings admitted this]; that he would not tell a lie.

Judge Kemper read to the jury the law applicable to the case. The penalty when guilt is established, is a fine from $10 to $50.

In a few minutes the jury returned a verdict and imposed a fine of $25.

OBSERVATIONS:

On first ballot all the jury voted "guilty."

We regret that any saloonkeeper or employee violates this law, we regret that any man is satisfied to engage in the saloon business.

We are always pleased to encourage a policeman in the discharge of his duty, and it affords us pleasure thus to commend Mr. Willoughby.

On Thursday morning D. N. Young, proprietor of above saloon, was tried, charged with keeping his saloon open on Sunday. The jury consisted of I. N. Phipps, W. O. Chenault, Wm. Clark, Jno. C. Wood, Henry Senieur and Harry Enoch. Much of same testimony was given, but nothing is shown that Mr. Young knew or approved of his saloon being open, but that he had directed that no sales be made on Sunday. The jury reported "not guilty."

Mattings and Rugs

We have added to our line of Furniture an elegant lin[e] of MATTINGS AND RUGS.

We can now show the prettiest

Rockers, Diners, Library and Parlor Tables, Hat Racks, Davenports, Iron and Brass Beds, Ladies' Desks,

And in fact everything to be found in an up-to-date Furniture house. No trouble to show goods.

Undertaking a Specialty.

Call and see us on corner of Main and Bank Streets.

Sutton & Son,

Mt. Sterling, Ky.

The Exquisite Garment Models For Fall.

They're All Ready.

Charming indeed, with an abundance of style with every new design thought thrown in.

These garments represent the masterstroke of high class tailoring, free from the sweat shops--made in well lighted---well ventilated establishments by men tailors well up in the art of ideal garment-making.

Perfection, Yes! From the button-holes to the inner linings. These are not the products of ill paid labor, but worthy Fall Suits, and Jackets and Cloaks. Skirts that rank among the "best" in one of the finest tailoring shops in the country.

Notably among the New Fall Creations is the Price Chap---a sturdy little suit for women, with just enough style in the make-up to fascinate the careful dresser. Then comes the Pony Jacket Suits--chic and embodying the correct principles which go to make up the perfect costumes. And there's a score of other good creations ready and willing to pass the most careful inspection.

Jackets in the trim fall shapes and coats of the long and gracefully flowing styles. Raincoats of superb styles. Skirts in the fashion formed pleating effects.

And all priced---surprisingly low priced

Kaufman, Straus & Co.,

12 and 14 West Main St.,

LEXINGTON, KENTUCKY.

AN OPEN LETTER

To The People of Mt. Sterling.

To Whom It May Concern:

Of late there has been a good deal of discussion in Mt. Sterling in regard to advertised medicines and their value—the papers are full of them.

We want to say to every man, woman and child in Mt. Sterling that we believe the most valuable preparation of cod liver oil—the best tonic reconstructor, health restorer and strength creator—we have ever sold in our store is Vinol.

Vinol is not a patent medicine, it contains no injurious drugs, but it actually does contain all of the medicinal, curative elements taken from fresh cods' livers, without a drop of the useless oil to upset the stomach and retard its work, and tonic iron added.

Vinol is recognized throughout the world as the greatest strength creator for old people, weak sickley women and children, nursing mothers, and after a severe sickness.

Vinol cures hacking coughs, chronic colds, bronchitis, and all throat and lung troubles. We ask the people of Mt. Sterling to try Vinol on our offer to return money if it fails. W. S. Lloyd, Druggist.

NOTE.—While we are sole agents for Vinol in Mt. Sterling, it is now for sale at the leading drug store in nearly every town and city in the country. Look for the Vinol agency in your town.

A Word To the Wise.

Says the Evening Times:

"Where the party primaries are so conducted that every candidate has counted for him every vote cast for him, there is no danger that the party will ever be dominated by a machine. If mistakes are made in the selection of nominees they will be due to the error of the party as expressed by the majority of its voters, not to the greed or dishonesty of one man or a combination of men, and the people at the polls may safely be looked to for the correction of such errors.

In the Democratic primary on Tuesday, November 6, the Times is determined so far as its influence with the Democratic party goes, that it shall be exercised in giving just representation at the polls in the form of inspectors where a candidate has opposition, and in the selection by the party authorities of men to serve as officers of the primary who will give to every candidate a square deal. However strong may be its desire in this respect, and however much it may meet the approval of the party authority, it will fail of realization, unless the candidates themselves see to it that the men named by them as election officers can safely be intrusted with the party's honor, thereby insuring the party's right to success in the election of its nominees. If this is not done and fraud should taint the primary, its first cost will fall deservedly on the candidates, but the party, too, will suffer undeservedly."

The Courier-Journal indorses every word of this. It is truth as plain as Holy Writ. But we go a step farther to say that we shall join other good citizens and good Democrats in exposing fraud, if fraud appears, and in hunting down and bringing to justice those who attempt it or effect it.

Now is the accepted time to call a halt on corruption at the polls, no matter at whose expense. All parties have had a hand in it. Scarcely a faction of either the Demoratic or the Republican party but has been tarred with the same brush. Each committeeman in the coming Primary owes it to himself, to his country, and to his political associates personally to devote himself to a fair vote and an honest count. Never was there greater need for this, both in the Democratic Primary and in the General Election.

A word to the wise ought to be good for sore eyes.

Stops earache in two minutes; toothache or pain of burn or scald in five minutes; hoarseness, one hour; muscleache, two hours; sore throat, twelve hours—Dr. Thomas' Eclectric Oil, monarch over pain. 12-5t.

Liquor r Dealers AreBarred By The Kentucky Masons.

One Of Most Exciting Debates In History of Grand Lodge.

At Louisville last week after one of the most exciting and most animated debates in the history of the grand Lodge of Kentucky Masons the resolution proposed barring liquor dealers from entrance into any Masonic lodge in Kentucky was passed in a slightly amended form.

The amendment made the resolution even more drastić, for on motion of Grand Master Garnett, druggists were included if they sold liquor for a beverage.

At least twenty speeches were made upon the subject.

Questions came from all parts of the room as to how the resolution would affect liquor dealers now members of the order.

PRESENT MEMBERS TO REMAIN.

"According to the Grand Lodge they are in a very bad business," replied Grand Master Garnett.

It was generally agreed, however, that the liquor dealers or distillers, who are now Masons, shall remain in the order, but that the brethren shall urge them to take some other occupation.

The feeling seemed to be also that no liquor dealer or distiller can be further advanced in Masonry to which he has already attained at the time of the passage of this resolution.

DEBATES ON THE REPORT.

The report was read by Past Grand Master B. G. Witt, and it recommended that the resolution be made a part of the constitution. This would necessitate its laying over for a year, and the report of this committee was, therefore, strongly opposed by Past Grand Master Wilhelm, the author of the resolution.

Past Grand Master, W. C. McChord, then made an earnest speech of fifteen minutes, in which he urged the adoption of the report and the deferring of the whole question for a year, not only to comply with the organic law, but to give the fraternity an opportunity to study the question.

URGES IMMEDIATE VOTE.

George Shaw, Master of Shibholeth lodge, of Louisville, urged an immediate vote upon the question. D. D. Groy, of Louisville, opposed the whole resolution and the committee's report. Samuel K. Veach, who was on Wednesday selected Grand Master, then got the floor and demanded immediate action.

"This question has been sidetracked often enough," said Mr. Veach. "The Grand Lodge is now face to face with it and the issue cannot be avoided."

AMENDMENT AS TO DRUGGISTS.

An amendment was adopted providing that no man engaged in the manufacture or sale of liquor, and no druggist who sells liquor as a beverage, under any circumstances shall be admitted into a lodge of Kentucky Masons, and that any lodge which violates this order shall forfeit its charter.

One delegate asked if this resolution did not mean that all employes in distilleries would be barred. Past Grand Master Witt was clearly of that opinion, and so argued. He said that the clerk who received payments, the man who drives the wagon, the engineer who shovels coal in a distillery—all would be barred.

GRAND MASTER GARNETT'S VIEW.

Grand Master Garnett took a contrary view and said that such questions could with wisdom be left to the subordinate lodges.

The Grand Lodge was by this time up to a high state of excitement, and there were loud cries of "qeustion." A few tried to stay the tide in vain, and the amendment offered by Mr. Veach was passed forbidding any lodge to admit a liquor dealer in the next twelve months and then the report of the committee was adopted as amended. The vote was taken by a rising vote. In all thirty-two votes were cast against the resolution. As about 450 voted, the vote, therefore, stood 418 against the liquor dealers, and 32 in favor of admitting them.

PRESENT MEMBERS NOT AFFECTED.

A delegate from Eastern Kentucky was then recognized, and he offered a resolution pr[illegible] t[illegible] all Masons now engaged in the liquor business be given one year to close up their business. If they failed to do this they should then be suspended.

Grand Master Garnett ruled that question out of order, and said that the standing of no Mason could be impeached except for conduct considered un-Masonic at the time he was elected a member of the order. The consideration of the liquor resolution was the last matter of importance up for consideration.

Cravens will conduct your sales. 13-tf

CATARRH SEASON.

Disease Most Prevalent in the Fall Months. Simple Way to Cure.

At the first warning of catarrh, one should begin using Hyomei. There is no stomach dosing with this treatment. The medication of its healing oils and balsams is taken in with the air you breathe so that it reaches the most remote cells of the nose, throat and lungs, killing the catarrh germs wherever present, and soothing all irritations in the mucous membrane.

You run no risk in paying W. S. Lloyd $1 for a Hyomei outfit, as he gives his personal guarantee that if the remedy does not afford relief, your money will be refunded at once. Extra bottles of Hyomei, if needed, cost but 50 cents, making it the most economical treatment for catarrh as well as the only one that is sold on guarantee. 16-&-18.

Advocate Publishing Company

Entered in the Postoffice at Mt. Sterling as second-class mail matter.

TERMS OF SUBSCRIPTION.

SUBSCRIPTION $1.00
If not paid within Six Months, $1.50

Cash must accompany order. No announcement inserted until paid for.

J. W. HEDDEN, }
B. W. TRIMBLE, } Editors and Publish'rs

ANNOUNCEMENTS.

We are authorized to announce
HON. J. WILL CLAY,
as a candidate for the Legislature, subject to the action of the Democratic party Nov. 6th.

DEMOCRATIC TICKET.

For Congress
F. A. HOPKINS
of Floyd County.

Special Registration closes today.

Let every man vote, both Democrats and Republicans, and then let the votes be counted as cast.

The game law is not out. Yet reports have reached us of a tremendous slaughter of birds that is going on. Put the lid on.

Do not be deceived by the slanders circulated by the saloon element. They will resort to manythings to carry their point.

Hopkins is a temperance man and stands pat on law enforcement. He believes with Governor Beckham, that the lid should go on and stay there.

Judge Alex. P. Humphrey, of Louisville, one of the greatest lawyers of Kentucky, has announced for Beckham for Senator, because of his attitude on the great moral issues of the campaign.

Temperance voters, place the Democratic Party upon the side of temperance. Remember that a vote for Beckham is an expression of your desire that the Great Democratic Party shall stand on the side of moral ideals and law enforcement.

If all the Democrats in the 10th District do their full duty they will vote for Hopkins and settle the Congressional question by a large majority. If they don't do their full duty Hopkins will be elected just the same. The majority being the only question.

Hopkins has had sufficient experience to be able to get right down to business and bring things to pass, and therefore even barring politics which are in the interest of the great common people, would be the better man to serve the people of the Tenth Congressional District.

When Marse Henry, "Money and Morals," went agrowling, making the very timber to shake in the Courier-Journal's woods, The Herald, a Republican paper, was moved to say: "The Governor had waked up the wrong lion." Is it a fact that The Herald is a cub of the Courier-Journal?

Aaron Kohn, the expert jury fixer, of Louisville, and John H. Whallen, the representative of the liquor interests of Louisville and owner of the dive known as the Buckingham Theatre have announced their intentions to oppose Gov. Beckham because of his action in enforcing the Sunday closing laws. Will you stand for Kohn ann Whallen or for the great moral issue now before the people?

Dozens of ministers and right thinking men have recently come to the defense of Gov. Beckham, including the Rev. W. O. Carver, of the Southern Baptist Seminary. In a strong letter he urges the temperance people to stand for Gov. Beckham and among other things says:

"Governor Beckham is an open and insistent advocate of local option laws and their enforcement and is also seeking to enforce the laws closing saloons on Sunday; during the last session of the Legislature, the Governor in all right ways and on all proper occasions lent his influence to the enactment of the County Unit Law and it is unquestionable that without this support of the Governor, these laws could not have been passed. On account of this attitude of the Governor and on account of other legislation opposed by the liquor interests, these interests have lined up solidly for the punishment of the Governor. They are ready to use enormous sums of money and all strategy of which they are masters to accomplish the defeat of Mr. Beckham for the Senatorial nomination. This is not revenge alone; far more, it is persecution. Let it be remembered that Gov. Beckham is the first of Kentucky's Governors to identify himself with the temperance and reform movement and vigorously to antagonize liquor lawlessness and it at once one sees how important it appears to these liquor men to make an example of the Governor."

AMEN.

Rev. Mark Collis in the closing paragraph of his sermon before his Lexington audience on the question of saloons said: "I may have some saloon keepers present, I would in no way hurt the feelings of any one of you. Many of you are kind-hearted fellows. You will feed the hungry and clothe the naked. But that does not atone for the awful wrong you are doing the community in making many more naked and hungry; in ruining the young men of our city; in breaking the hearts of mothers and of fathers, and in helping men on to everlasting perdition. Let me entreat you to think of these things and to quit this cruel business."

Another step would be to keep the lids on and to stand by and vote into office those people who endeavor to do right at the risk of losing their political lives. "I would rather be right than President," is the true principle.

WILL BE ENDORSED.

J. Will Clay made a safe representative. His powers brought good things to pass and kept some hurtful things from passing. In another assembly he would do better because he has experience now. For these and other reasons the people of Montgomery will re-elect him.

Will the temperance people of Montgomery county listen to the advice of President Adams and other known temperance men, or will they accept the advice of the Sentinel Democrat, whose Editor has admitted that he voted for whiskey in the recent local option election and is now the mouthpiece of the whiskey candidates.

Temperance people, isn't it singular that all the whiskey people are so violently opposing Beckham? Think over it and then say by your vote whether you stand for or against the liquor interests.

THE
Mt. Sterling National Bank
MT. STERLING, KENTUCKY

Capital............ $50,000
Stockholders Liability $50,000
Surplus............ $25,000

Conducts a general banking business along all lines of legitimate banking.

Money to loan at all times at reasonable rates.

Careful and prompt attention to all business.

The patronage of individuals and firms respectfully solicited

DAVID HOWELL, Cashier.

A TIME FOR SERIOUS THOUGHT.

A question vital to the Democratic party confronts it today. The issue is the strict observance of Sabbath laws and the temperance question. Governor Beckham stands squarely, is committed to the enforcement of the Sunday laws and pledged to the temperance cause. Voter, what are you for and how will you vote November 6th? Be careful, be serious, be sure you are right before casting your ballot. The destiny of your beloved State for years way down the future may be on the balance now, and your vote may break that balance.

DESERVE THEIR PUNISHMENT.

The murder of an inmate asylum by employees of the institution is horrifying. The trial of Pharris and Adams at Lexington reveals a degree of cruelty and heartlessness not to be expected in a civilized community. Their conviction was merited and possibly the sentence was too mild. No doubt the superintendent of the asylum will have his eyes opened to the deplorable condition of affairs.

We are sorry that lack of space prevents us from publishing in full the letter of Rev. Adams, President of the Anti-Saloon League of Kentucky, wherein he gives all the credit for the passage of the County Unit Bill to Gov. Beckham, and urges the temperance voters to stand together for the only Governor that ever had the courage to stand for them.

The vote for Superintendent of Public Instruction is all one way in this section. Gullion is the man of experience and approved morals.

Judge Hager in his circuit through Nicholas and Bath had large audiences and made a fine impression. He will secure a large vote in this section where he is very popular. All indications point to Judge Hager carrying Montgomery county easy.

A break in engine delays delivery of mail in this county one day.

Salt Lick.

Rev. Adkins assisted by Rev. Gano began a meeting at the Christian church last week.

An oil company will operate at Grange City at once.

W. R. Stephens and The Times Publishing Co. are erecting a nice two-story brick building.

Social.

A delightful afternoon was spent with Mrs. Chas. Oldham on Thursday, when ladies met to make balls of carpet rags for the Hindman School. Refreshments were served by the missionary societies of the Methodist Church.

STRAYED—On Thursday morning in this city a brown mare 15½ hands high, heavy tail, about 13 years old. Return to Harpers' stable for reward.
C. A. THORNTON.

Dead,

Gus Straus, the merchant, horseman and financier, of Lexington, died suddenly yesterday while eating dinner with his family.

Geo. Hill, deputy Sheriff of Madison, on Monday night, while arresting Will Turner at a church, shot and killed him.

HIS PROSPECTS.

"And what are your prospects?" asked the girl's father.

"I don't know, sir," replied the lover, with great dignity. "I am not so mercenary as all that."

"What do you mean by that?"

"I mean that it never occurred to me to ask ... Bradstreet's."

ANNOUNCEMENT

FALL 1906-07 WINTER

J. H. BRUNNER W. H. BERRY SHOES ONLY

At Mt. Sterling, Ky., Opposite I. O. O. F. Building

THE ONLY EXCLUSIVE SHOE DEALERS IN THE CITY

SPECIAL AGENTS FOR

The Portia, N. Y. The Julian and Kokenge. The Celebrated Tread Easy. Dr. A. Reed's Improved Easy. The B. B. Shoe Special, all SHOES FOR WOMEN.

SHOES FOR MEN—The Florsheim $5.00 and $6.00, and the Mans's $3.50 and $4.00.

The Peters Diamond Brand Shoes for Ladies and Gentlemen. The Dorothy Walker School Shoe for Children.

PIC NIC NO. 2

3 Big Specials

For

Saturday, Nov. 3

Best Granulated Sugar 18 pounds for $1.

All you want at this price.

"Forest Rose Flour" Positively none better on Earth at 60c per 24 pound sack, or $4.70 per barrel.

Fresh Crackers and Ginger Snaps, the kind you've been paying 10c for will be a "Flyer" at 5c a pound.

And don't forget that we Roast our own Coffees, daily, just as needed. Call for our

Cuban Blend at 16c per pound.

Equal to any 20c a pound Coffee.

"French Breakfast," a World Beater at 20c per pound.

"White House" suits a Queen's taste at 25c per pound, and you could not get a better Coffee if you'd pay 50c a pound.

Come and see the New Store, the latest sensation of Mt. Sterling. Everybody is talking about us and our low prices, and so will you after your first and every call

ROTH BROS.

Spot Cash Grocers.

W. Main Street, Next to Trimble Bros.

Primary Election Officers.

First Ward—Jno. W. Haydon, J... Judges; W. R. Moppin, Sheriff; R. G. Kern, Clerk.

Second Ward—John Black, Jas. P. ..., Judges; W. A. Sammels, Sheriff; B. ..., Stokley, Clerk.

Third Ward—Thos. McCarty, W. T. Fitzpatrick, Sr., Judges; John Greenwade, Sheriff; Thos. Fitzpatrick, Clerk.

Fourth Ward—W. P. Apperson, Howard Brown, Judges; J. W. Boardman, Sheriff; M. O. Cockrell, Clerk.

Smithville—G. B. Swango, Jake Landsdown, Judges; Grover Richardson, Sheriff; W. S. Thomas, Clerk.

Spencer—I. D. Yocum, Alvin Myers, Judges; J. R. Thomas, Sheriff; J. T. Coons, Clerk.

Howard's Mill—A. R. Turley, Jas. Mallory, Judges; G. B. Garrett, Sheriff; Will Thompson, Clerk.

Harts—Arthur Jacobs, Albert Bridges, Judges; Ed. Heaton, Sheriff; W. H. Canan, Clerk.

Aaron's Run—Jas. H. Henry, Jesse Highland, Judges; R. L. Clark, Sheriff; Jno. C. McDaniel, Clerk.

Sideview—B. P. Jeffries, Dunlap Gay, Judges; George Roberts, Sheriff; Theo. Boothe, Clerk.

Grassy Lick—Mike Howard, John H. Mason, Judges; Wm. Guilfoile, Sheriff; Albert Stofer, Clerk.

Levee—Robt. Nodley, Thomas Pasley, Judges; Newton Haskins, Sheriff; Clifton Daniel, Clerk.

Camargo—Floyd Congleton, John Cockrell, Judges; W. F. Horton, Sheriff; J. S. Bogie, Clerk.

Beans—Clay Fogg, Caswell Prewitt, Judges; Jno. S. Wyatt, Sheriff; W. T. Tyler, Clerk.

Jeffersonville—Monroe Chase, Chas. Brown, Judges; Stanley Anderson, Sheriff; A. M. Bedford, Clerk.

For Sale.

My farm of 260 acres, situated on the Sharpsburg and Mt. Sterling pike, one mile from the former and nine miles from the latter place. It contains a good comfortable dwelling of six rooms, a tenant house, a good tobacco barn 108 feet long, a splendid stock barn, and other out-buildings; including a pair of stock scales on the side of the pike. A well of water in the yard, and several pools of never failing water on the farm. I had in cultivation this season about 60 acres; the remainder in blue grass timothy and clover. It has about 40 acres of woodland on it, mostly cherry and oak. I shall be glad to show it at any time. Any one desiring to buy address or call on me

F. S. Allen,
13-4t Sharpsburg, Ky.

Douglass Wins.

The mandamus suit instituted by T. J. Douglass against County Judge Hazelrigg to compel him to accept his bond and allow him to qualify as Road Supervisor was tried before Circuit Judge A. W. Young at Owingsville. Judge Young handed down an opinion, deciding that Mr. Douglass had been elected Road Supervisor by the Fiscal Court at its last meeting and that the County Judge must accept the bond and allow him to qualify. In accordance with Judge Young's decision, Judge Hazelrigg accepted the bond offered by Mr. Douglass and he assumed the duties of the office.

FOR SALE privately two hundred acres of Bourbon county land, one mile south of Little Rock on Jackstown and Little Rock pike. Farm is in good condition, mostly in grass. For particulars address Ben Hopkins, Little Rock, Ky., or E. W. Fratman, Owingsville, Ky. 9-tf

Most disfiguring skin eruptions, scrofula, pimples, rashes, etc., are due to impure blood. Burdock Blood Bitters is a cleansing blood tonic. Makes you clear-eyed, clear brained, clear-skinned.
12-5t

RIGHT IN THE COLLAR.

That's where they all fall down. It's the greatest stumbling block to the old time one coat tailor, and it's the night mare of the poor Ready mader, in fact its the whole works of the coat. That's where the hang and the balance of a coat begins and ends. You can tell a good coat quicker by looking at the fit of of the collar than any other point. We are cranky about the fit of the collars of our coats, we don't get them too high, too low, or too short. Our hundreds of fittings, trying them on until you get just the right one does away with the one coat idea of the cheap tailor that this is made for you and you must take it. Look at the collar of your coat, does it hurt? Are you sore on the fit? Or did you know it looked that way? Now we have the exclusive sale of the famous Stein-Bloch and Hamburger's suits and overcoats for this city. The garments offered for sale by us of these makes are the result of years of study, work and organization, and if you will use a little more thought as where to buy, and watch the make you can do away with that sore coat proposition, Now do not wait or put off buying that fall suit or overcoat, as every day some good thing is gone and strong lines of good patterns grow weaker. The price will never be less. If you are not ready to take out your purchase have it laid aside, we are always glad to do this, to give you the best possible selection. We want you to have first choice.

Today we have received 100 new suits from the tailor shops of Hamburger Bros. These garments have been cut in style of the minute, being made to our special order with all the new kinks of the times. You fellows who want the very latest should see these new Boston Blues and Club Checks in the Druid sack at

$12.50, $15 and $18

The Suit.

The Louis the XV.

The only store in this section with the nerve to take hold of the new styles. Next season other houses will be showing the Louis the XV, but we show them now when they are new and fresh, the prettiest and most individual style overcoat ever produced. Blacks, smooth blues, greys in the light Cambridge mixtures and the dark Oxfords, not one or two coats, but a complete showing of a full line

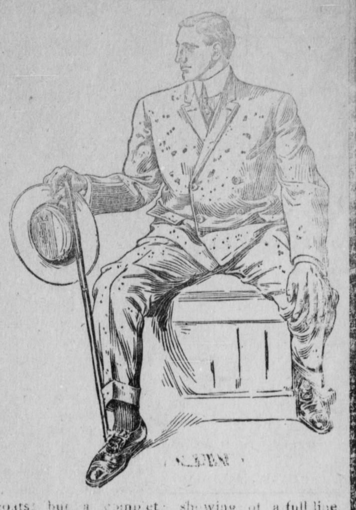

Louis XV Overcoats. $15.00, $25.00 and $30.00.

Don't, for your sake buy until you have at least seen the styles. Glad to show you.

CRAVENETTES.

Now of all the Coats this is the one that should be right. Cravenettes have the name on the collar. They bear the Circular trade mark on the cloth but with all that you stand a good show to be hoodwinked. The Yankees now call themselves the greatest minipulators of cloth in the world; they mean they can work in more cotton and do it in a slicker manner than any one. Now we have an eye out for cotton all the time and especially in Cravenettes. Just call in and put your hand on one of our Cravenettes, see that shiney silken sheen that only the finest wool can give and then you will see why Walsh ideas are considered best, even in Cravenettes. Beware of these harsh, hard feeling, dead looking cloths; they hold the dirt, they'r cotton, the make too, should be right, good roomey skirts, big broad shoulders and full sleeve with generous length. See that you get these in your Cravenette and we will get the business. We are looking for the hard-to-suit man.

Manhattan new Stiff Bosom Shirts are in Swell Patterns and styles that more than bear the good ear marks of the Manhattan.

Novelties in Fancy Vests, both in style and weaves, they are the cause of favorable comment by those who are fortunate enough to look.

Swager new styles in boy's knee pant suits that are strictly up-to-the-minute. Drop in mother and see them.

WALSH BROS.

THE HOME OF THE OVERCOAT.

DYSPEPSIA

Almost every other man and woman you meet is afflicted with this terrible disease in some stage until it acquires full strength and suddenly seizes them in the most violent form. Is your appetite fickle? Do you suffer with frequent headaches and dizziness, and dimmed eyes? Do you lack ambition and energy? Do you toss and tumble at night, unable to sleep?

These are all symptoms and forerunners of this disease. Act at once.

Commence the use of

Dr. Caldwell's
(Laxative)
Syrup Pepsin

which will instantly check the progress of the disease and ultimately eradicate all traces of it from your system.

DR. CALDWELL'S SYRUP PEPSIN is the greatest preparation ever offered for dyspepsia.

It acts instantly, restoring every affected part to natural life and vigor.

DR. CALDWELL'S SYRUP PEPSIN can be obtained in both dollar and half-dollar sizes at all druggists.

Your money will be refunded if it does not benefit you.

Your postal card request will bring by return mail our new booklet, "DR. CALDWELL'S BOOK OF WONDERS" and free sample to those who have never tried this wonderful remedy. Do it now.

PEPSIN SYRUP CO.
Monticello, Illinois

SOLD BY W. S. LLOYD

The Serenaders.

BY F. H. MELOON.

(Copyright, 1906, by Daily Story Pub. Co.)

"Yes," remarked Seldon Tarlton, as he laid his norwester on his knees, and ran a fishy hand through his snarled hair, "I ain't sayin' I never saw a homelier man than Eben Knights; I jest observates as how I didn't hev no recollections uv it!" With which he moved a little nearer to the sawdust box in the Pottersville grocery. There was a large attendance of hangers-around, and they appeared to be drinking in old Seldon's words as if they were camels about to start on a ten days' journey. Not only ears, but also eyes and mouths, were employed.

"P'raps," suggested Bill Sherwin, the grocer, a man with sandy whiskers and as dried up as a red herring, "that's the reason he don't hitch up with Emelina Rollins."

It was true that Eben Knights didn't happen to be the best looking man in Pottersville—not by a long shot. To describe him would invite a suit for libel, and a jury sitting on Eben's case could not fail to be pityingly sympathetic. But his not being up to the mark in looks didn't by any means account for Emelina Rollins' failing to hitch up with him after a courtship stretching back into the dim and hazy past to the extent of a dozen years.

"It's nothin' short uv race suicide—this long courtship business," volunteered Squire Allen. "An'"—turning to the correspondent of the New Hampshire Weekly Sentinel—"you kin set me down as sayin' so!"

Here Seldon Tarlton, jealous of interruptions, took up the thread of conversation by acidly remarking that "some folks surely was allus a hankerin' to see their names in print."

"Wall, I feel at times 'sif I'd be willin' 'nough to set here an' lis'en to somebody else's tongue waggin' all the time, only I'd like f'r it to be some one's as dared to lift up his v'ice at home!" said the squire, speaking to no one in general, and to everyone in particular.

The attributes of Mrs. Seldon Tarlton were well known to the store loungers, who set up a subdued titter as Seldon glared across a pile of biscuit tins to where sat the imperturbed Squire Allen.

With honors thus even between the two wits, the conversation went on till thread by thread the fabric of action was completed, in so far as it related to the case of Pottersville versus the non-marrying Eben and Emelina. For more than six of the dozen years aforementioned, Eben Knight had been calling on Emelina Rollins regularly on Sunday, Wednesday and Friday evenings, coming to her house at exactly seven o'clock and departing punctually at the stroke of nine.

Tarlton suggested that the following "sparking day" the villagers repair to the Rollins residence with railroad rails, tins of all sorts, horns, megaphones, cornets, devil's fiddles, drums and other instruments of torture — in short, that Pottersville males resolve themselves into a serenading party. Then, when Eben Knights came to the door to find out what was the matter, to troop in, congratulate him on his marriage, demand to see the bride and await developments.

Seldon Tarlton laughed long and loud as he pictured the couple's dismay at this juncture, but he was himself dismayed and his laugh ceased when he knocked over a ten-gallon pickle jar to settle on the spot with Bill Sherwin.

The sight of so much money changing hands in a tight-fisted community cast a sort of gloom over the party, and pretty soon they adjourned, agreeing to meet in the freight house at the railroad depot the following Wednesday evening.

This rendezvous was kindly kept open for them by the station master, who was by no means overbused with his duty of meeting the six trains a day that passed through Pottersville, leaving in their wake an occasional summer visitor and two mail bags, described by the waggish Tarlton as the eyes of Pottersville, since it was only through them the village obtained a glimpse of the outside world.

The party, once assembled, did no dilly-dallying, but went straight to the Rollins farm near by. The shadow of night closely encircled the squat farmhouse with its blazing window beacons, and even removed from view the appendent barns in the rear. In the company were Seldon Tarlton, Squire Allen, Bill Sherwin and all the lesser notables—even including Deacon Willard, of the Second Christian church, a man well past 70.

As the pandemonium began, one could not properly call the scene a picture, since, in the deep and almost velvety blackness, nothing could be seen. But it could easily be imagined that, had daylight prevailed, Deacon Willard would not have continued breaking in the copper bottom of old lady Rollins' wash boiler, firmly gripped by Squire Allen's seven-year-old, nor would the squire, in his turn, have been using a big-handled jack-knife as a pry—in plain violation of the laws and statutes of the sovereign state of New Hampshire—to raise the Rollins' sitting-room window that Seldon Tarlton's youngest cherub might blow therein deafening blasts with a rusty tin fish horn; nor would even the hardy Tarlton have continued his thunderous pounds on the front door with a panel shattering fist that was thickly mailed in its own horn-bardened epidermis.

By intervals the noise would die out, and by intervals it would be resumed. At the end of two hours, the serenading party began to tire, yet lost none of its persistency.

There in the Door Stood Eben Knights.

Sixty-year-old Squire Allen and 65-year-old Bill Sherwin were delightedly laying plans to drop the dignity of years and get on the roof to pack the chimney with hay and blankets purloined from the barn, into which an entrance had been forced, when suddenly the door opened, and a blinding glare of light shot out on the astonished party, the foremost members of which retreated a pace or two in tardy consternation.

There in the door stood Eben Knights, with his arm protectingly encircling Emelina Rollins' waist, and behind were pa and ma, and still farther back was Rev. Sylvester Hooper Snowedin, of the Second Christian church, gazing in blank surprise at the shrinking form of Deacon Willard. And the homeliest man in Pottersville was Eben Knights, and the prettiest girl was Emelina—man and wife!

Eben invited the party in to a spread of cookies and newly opened peach and strawberry preserves, asked them how they heard about the wedding so soon, and used them all as we'd like to use others after we've had a pleasant day and three square meals. The serenaders were still perplexed when they went away, and there are times when perplexity is positively painful!

It was months afterward when Eben Knights let Pottersville know how, aroused to action by the sound of the serenaders at the doors and windows, he had proposed to Emelina, who had accepted him on the spot, and had summoned Rev. Sylvester Hooper Snowedin—who had fortunately happened to be calling on her father—to perform the ceremony which for 12 long years had been deferred until Pottersvillian forbearance ceased to be a virtue.

Bad Stomach Makes Bad Blood.

You can not make sweet butter in a foul, unclean churn. The stomach serves as a churn in which to agitate, work up and disintegrate our food as it is being digested. If it be weak, sluggish and foul the result will be torpid, sluggish liver and bad, impure blood.

The ingredients of Dr. Pierce's Golden Medical Discovery are just such as best serve to correct and cure all such derangements. It is made up without a drop of alcohol in its composition; chemically pure, triple-refined glycerine being used instead of the commonly employed alcohol. Now this glycerine is of itself a valuable medicine, instead of a deleterious agent like alcohol, especially in the cure of weak stomach, dyspepsia and the various forms of indigestion. Prof. Finley Ellingwood, M. D., of Bennett Medical College, Chicago, says of it:

"In dyspepsia it serves an excellent purpose. * * * It is one of the best manufactured products of the present time in its action upon enfeebled, disordered stomachs; especially if there is ulceration or catarrhal gastritis (catarrhal inflammation of stomach), it is a most efficient preparation. Glycerine will relieve many cases of pyrosis (heartburn) and excessive gastric acidity. It is useful in chronic intestinal dyspepsia, especially the flatulent variety, and in certain forms of chronic constipation, stimulating the secretory and excretory functions of the intestinal glands."

When combined, in just the right proportions, with Golden Seal root, Stone root, Black Cherrybark, Queen's root, Bloodroot and Mandrake root, or the extracts of these, as in Dr. Pierce's Golden Medical Discovery, there can be no doubt of its great efficacy in the cure of all stomach, liver and intestinal disorders and derangements. These several ingredients have the strongest endorsement in all such cases of such eminent medical leaders as Prof. R. Bartholow, M. D., of Jefferson Medical College, Chicago; Prof. Hobart A. Hare, M. D., of Medical Department, University of Pa.; Prof. Laurence Johnson, M. D., Medical Department, University of New York; Prof. Edwin M. Hale, M. D., Hahnemann Medical College, Chicago; Prof. John M. Scudder, M. D. and Prof. John King, M. D., Authors of the American Dispensatory, and scores of others among the leading medical men of our land.

Who can doubt the curative virtues of a medicine the ingredients of which have such a *professional endorsement*?

Constipation cured by Doctor Pierce's Pleasant Pellets. One or two a dose.

ASTONISHED THE PEDDLER.

"Beg pardon, sir," said the peddler of supplies, "but have you got a typewriter?"

"Yes," replied the merchant.

"May I ask what style?"

"Oh, out of sight! A regular peach! Come in and I'll introduce you to her."

CAN'T PLEASE 'EM.

Mr. Jawback (propitiatingly)—My dear, you're prettier than you were when I married you.

Mrs. Jawback—Oh. I was homely then, was I? Brute.—Cleveland Leader.

AN EXCUSE FOR EACH ONE.

Mother (severely) — How many strawberries have you eaten out of this basket, Ethel?

Ethel—Only two. One to see how it tasted, and the other to take the taste out of my mouth.

"CALLED DOWN" OIL KING.

Clerk Didn't Know Mr. Rockefeller, But He Does Now.

A financier formerly connected with the Cleveland offices of the oil company of which Mr. Rockefeller is the head tells a story of a newly-engaged clerk in the employ of the company who was assigned to work in a room where there was a small health lift. Every morning at about 9:30, when this clerk was busy with his figures, a tall gentleman with a very mild manner—in fact, a very diffident manner—would enter with a pleasant "good morning," walk on tiptoe to the corner, and exercise for a short while with the lift mentioned.

Now, this proceeding soon became the worst kind of a bore to the clerk. So one day, when the mild stranger came in for his usual exercise, the clerk, unable longer to restrain his indignation, said with some asperity: "How do you expect me to do my work properly while you are fooling with that darned machine? I'm getting sick and tired of it. Why in the world don't you put the silly thing where it won't worry a person to death?"

The stranger seemed much taken back. "I am very sorry that it annoys you," he replied, apologetically. "I will have it removed at once."

Within an hour a porter took the lift away.

A short time subsequent to this little encounter between the clerk and the mild-mannered man the former was sent for by Mr. Flagler. When the clerk entered the office he found Mr. Flagler in earnest conversation with the aforesaid diffident gentleman, who pleasantly greeted the clerk and soon left the room. When the clerk had received his instructions he ventured to ask, for a light was beginning to dawn upon him, who was the gentleman that had just left.

"That was Mr. Rockefeller," was the reply.

SPECIAL REDUCED RATES
VIA
HENDERSON ROUTE
TO
Denver. Colorado Springs, Pueblo, Col., San Francisco, Los Angeles and San Diego.

HOMESEEKERS EXCURSION RATES
SEASON 1906.

Colonist Rates to California Points
AND
GREAT NORTHWEST

Dates Sale September 15 to October 31, 1906.

Ask Us For Full Information.

J. H. GALLAGHER, Traveling Passenger Agent. L. J. IRWIN, General Passenger Agent.
LOUISVILLE, KY.

It Costs Nothing

To find out for a certainty whether or not your heart is affected. One person in four has a weak heart; it may be you. If so, you should know it now, and save serious consequences. If you have short breath, fluttering, palpitation, hungry spells, hot flushes; if you cannot lie on left side; if you have fainting or smothering spells, pain around heart, in side and arms, your heart is weak, and perhaps diseased. Dr. Miles' Heart Cure will relieve you. Try a bottle, and see how quickly your condition will improve.

"About a year ago I wrote to the Miles Medical Co., asking advice, as I was suffering with heart trouble, and had been for two years. I had pain in my heart, back and left side, and had not been able to draw a deep breath for two years. Any little exertion would cause palpitation, and I could not lie on my left side without suffering. They advised me to try Dr. Miles' Heart Cure and Nervine, which I did with the result that I am in better health than I ever was before, having gained 14 pounds since I commenced taking them. I took thirteen bottles of the two medicines, and haven't been bothered with my heart since." MRS. LILLIE THOMAS, Upper Sandusky, Ohio.

Dr. Miles' Heart Cure is sold by your druggist, who will guarantee that the first bottle will benefit. If it fails he will refund your money.

Miles Medical Co., Elkhart, Ind

ORIGIN OF SOME SEA TERMS.

Almost All Languages of the World Have Had Share in Words Now in Constant Use.

There is hardly a language which has not been called upon to provide at least one of the curious sea terms which are in constant use and whose origin is so obscure.

For instance the word "admiral" is not of English origin, but is from the Arabic "emil el bagh," or lord of the sea. Captain comes from the Latin caput, but mate is from Icelandic and means a companion or equal. Coxswain is a word whose derivation would never be guessed. The coxswain was originally the man who pulled the after oar in the captain's boat, which was known as the cock boat. This in turn is a corruption of the word coracle, a small round boat used on the Wye and Usk rivers. So coxswain comes to us from the Welsh.

Commodore is not so difficult to trace to its beginning. It is simply the Italian commandatore, meaning commander. No such person as Davy Jones ever existed, though we often hear of him and his locker. One should speak of "Duffy Jonah's locker," for that was the original. Duffy is the West Indian name for spirit or ghost, while Jonah refers, of course, to the prophet.

Another curious case of a term gradually corrupted out of its original form is the dog watch. It was originally the "dodge watch," because it lasted only two hours instead of four and thus makes it possible that the same men shall not be on duty every day during the same hours.

Then there is the "sheet anchor," the name given to the largest anchor carried by a vessel. It is really "shote anchor," and is so called because of its great weight, which makes it easy to shoot out in case of emergency.

Instead of the terms "port" and "starboard," which are used nowadays, they used to talk of "larboard" and "starboard." Starboard has nothing in common with stars, but is really the Anglo-Saxon "steer board" and "starboard." Starboard all galleys which were steered by an oar the oar was fixed somewhat to the right-hand side of the stern and the helmsman held the inboard portion in his right hand. "Larboard" was probably a corruption of lower board, the larboard side being inferior to the other.

The "jury mast" has nothing in common with a jury except its derivation from the same word, "jour," the French word meaning day.—Marine Journal.

SENT COIN BAKED IN BISCUIT.

Colorado Girl's Novel Way of Getting Money Through the Mail.

A Colorado girl who wanted a certain school book ordered it from a Chicago publisher and sent the money for it, baked in a biscuit.

The sender explained that she was so far from a money order selling office of any kind that she had no other mode of sending the price than to inclose it as she did. It was a silver quarter that she sent. We often hear of clouds with silver linings, but here is a chunk of dough with a silver filling.

The woman who tells the story says that this is only one of many inventions of money mailing people. Their resources in contriving ways to disguise the presence of coin or currency in letters and packages seemingly are unlimited. Chicago's big stores that handle a heavy business through the mails are able to recount some unusual methods. Some of the women who send to Chicago for various articles are ingenious in this matter. The Colorado incident simply shows the scope of the human mind in trying to outwit the thieves who occasionally manage to slip into the federal service.

The lost and found department of the United States railway service in Chicago produces some wonderful conceits in concealing remittances. Frequently packages break open and dollars, halves, quarters and dimes roll out of unheard of hiding places. One queer fact concerning the matter is that after a person has taken unheard of pains to hide a remittance he will do up his package so carelessly that it breaks open with the slightest jar or jolt.

In the Colorado book order the sender sent with the biscuit a note telling where the coin was secreted. The book she wanted was "Studies in French."

Frankfort & Cincinnati R'y

"THE MIDLAND ROUTE."

LOCAL TIME TABLE
IN EFFECT JUNE 5th, 1905.

P. M. No. [illegible]	A. M. No. [illegible]	DAILY EXCEPT SUNDAY		A. M. No. [illegible]	P. M. No. [illegible]
2 30	6 20	Lv. D. Frankfort	Ar	11 25	7 20
1 00	6 28	Lv. Summit	Ar	11 [illegible]	7 11
[illegible] 11	6 34	Lv. Elkhorn	Ar	11 [illegible]	7 0[illegible]
[illegible]	6 42	Lv. Switzer	Ar	11 [illegible]	[illegible]
[illegible]	6 52	Lv. Stamping Gr'nd	Ar	[illegible]	[illegible] 48
[illegible]	6 59	Lv. Duvall	Ar	10 [illegible]	[illegible] 41
[illegible] 41	7 05	Lv. Johnson	Ar	10 [illegible]	
[illegible] 47	7 12	Lv. Georgetown	Ar	10 25	[illegible]
[illegible]	7 [illegible]	Lv. C. S. Depot	Ar	[illegible]	[illegible] 28
[illegible]	7 2[illegible]	Lv. Newtown	Ar	[illegible]	[illegible] 07
[illegible] 05	7 [illegible]	Lv. Centerville	Ar	[illegible]	[illegible] 59
[illegible] 11	7 [illegible]	Lv. Elizabeth	Ar	9 42	[illegible] 55
[illegible]	7 47	Ar. Paris Junct.	Lv	9 [illegible]	[illegible] 45
[illegible]	7 50	Ar. Paris	Lv	9 [illegible]	[illegible] 42

Connects at Georgetown Union Depot with Q. & C.

Connects at Paris Union Depot with Kentucky Central.

Connects at Frankfort Union Depot with L. & N.

GEO. B. HARPER, Pres. and Gen'l Supt. C. W. HAY, G. P. A.

Lexington & Eastern R'y

FALL TIME TABLE

Effective September 7, 1906

East-Bound.

STATIONS.	No. [illegible] Dly Ex S	No. 4 Daily
	P. M.	A. M.
Lv Lexington	2 2[illegible]	7 [illegible]
" Montrose	F 2 40	F 7 45
" Avon	2 [illegible]	7 [illegible]
" Wyandotte	F 2 5[illegible]	F 8 00
" Winchester	3 1[illegible]	8 1[illegible]
" L. & E. Junction	3 25	8 [illegible]
" Indian Fields	F 3 4	8 42
" Shawanee	3 [illegible]	8 5[illegible]
" Clay City	4 [illegible]	9 00
" Stanton	4 1[illegible]	9 08
" Rosslyn	F 4 20	9 1[illegible]
" Filson	4 2[illegible]	F 9 20
" Lombard	F 4 30	F 9 2[illegible]
" Dundee	4 3[illegible]	F 9 31
" Campton Junction	4 4[illegible]	9 35
" Natural Bridge	F 4 4[illegible]	F 9 40
" Glencairn	F 4 4[illegible]	9 43
Torrent	4 5[illegible]	F 9 53
Fincastle	F 5 10	10 05
Beattyville Junction	5 18	F 10 14
Ar St. Helens	5 2[illegible]	F 10 2[illegible]
Tallega	F 5 37	F 10 32
Athol	5 4[illegible]	F 10 4[illegible]
" Oakdale	F 5 5[illegible]	F 10 48
" Elkatawa	6 02	11 05
" O. & K. Junction	6 0[illegible]	11 10
Ar Jackson	6 [illegible]0	11 15

West-Bound.

STATIONS.	No. 1 Dly Ex S	No. 3 Daily
	A. M.	P. M.
Lv Jackson	6 [illegible]	2 25
" O. & K Junction	6 [illegible]	2 [illegible]
Elkatawa	6 20	F 2 4[illegible]
" Oakdale	F 6 3[illegible]	F 2 45
Athol	6 40	F 2 53
" Tallega	F 7 [illegible]	F 3 10
" St. Helens	F 6 5[illegible]	F 3 12
" Beattyville Junction	7 07	3 20
Lv Fincastle	7 [illegible]5	F 3 23
" Torrent	[illegible] 36	3 42
" Glencairn	F 7 40	F 3 50
" Natural Bridge	7 45	3 55
" Campton Junction	[illegible] 50	3 57
" Dundee	F 7 4[illegible]	F 4 03
" Lombard	7 59	F 4 09
" Filson	F 8 04	F 4 14
" Rosslyn	8 10	4 20
Stanton	8 15	4 25
Clay City	8 25	4 34
" Shawanee	8 3[illegible]	4 37
Indian Fields	8 4[illegible]	4 [illegible]0
" L. & E. Junction	F 8 5[illegible]	5 03
" Winchester	9 [illegible]	5 20
" Wyandotte	F 9 2[illegible]	F 5 33
" Avon	9 34	F 5 40
" Montrose	9 43	F 5 50
Ar Lexington	9 5[illegible]	6 05

CONNECTIONS.

At L. & E Junction:—Trains Nos. 1, 2, and 3 will make connection with the C. & O. Ry. for Mt. Sterling.

At Campton Junction:—Trains Nos. 1, 2, 3 and 4 connect with the Mountain Central Ry. for Pine Ridge and Campton.

At Beattyville Junction:—Trains Nos. 2 3 and 4 connect with the L. & A. Ry. for Beattyville.

At O. & K. Junction:—Trains Nos. 3 and 4 connect with the O. & K. Ry. for local stations on the O. & K. Ry.

CHAS. SCOTT,
Gen. Pass. Agent

PAPERING,
PAINTING,
GRAINING.

Paper and Decorations furnished

H. B. Brockway & Son.

—Office under Chinese Laundry.—

THE FIFTH AVENUE Hotel

Invites all Kentuckians to call when in LOUISVILLE.

Chesapeake & Ohio Ry.

Schedule in effect Aug. 12th, 1906 subject to change without notice.

LIMITED FOR LOUISVILLE, AND THE WEST
7:12 a. m. and 4:10 p. m. daily.

LOCAL FOR LEXINGTON.
5:50 a. m. and 11:50 a. m. Ex. Sunday.
A local arrives from Lexington at 2 p. m. and returns at 2:15.

FOR WASHINGTON, BALTIMORE, PHILADELPHIA, NEW YORK, RICHMOND, OLD POINT AND NOLFOLK
12:25 p. m. and 9:55 p. m, daily

LOCAL FOR CLIFTON FORGE
9:30 a. m. Ex. Sunday.

LOCAL FOR ROTHWELL
7:15 a. m. and 2:15 p. m. week days.

Artistic Photography and Picture Framing.

The Bryan Studio

WANTED.

HIDES, FURS, FEATHERS SHEEP PELTS, WOOL LIVE POULTRY AND EGGS.

Sullivan & Toohey,
West Locust St., Mt Sterling, Ky.
HOME PHONE 174.
EASTERN KENTUCKY 37

JOHN M RAINEY'S

Corn Meal Mill and Coal Yards are on Queen Street, just across the C. & O. Railroad track.

PHONE 379.

He makes Cornmeal the Old-fashioned Way from which a Delicious Dry Corn Cake Can Be Made.

The Coal is cheaply handled from the C. & O. and from *MR. RAINEY'S COAL YARDS* you get the *Very Best* at the *Lowest Prices.*

H. A. J. PULS,
Fifth St., bet. Green and Walnut,
LOUISVILLE, KY.,

Is a Dyer and Cleaner of Men's and Women's Wears. Dry Cleaning a Specialty. Prices are reasonable and work is done promptly and in the very best order.

BOTH 'PHONES 2635.

SOUTHERN RAILWAY

Shortest and Best Route From
LOUISVILLE
—TO—
ST. LOUIS and the WEST.

Two Fast Trains Daily running through solid from Louisville to St. Louis withou change, as follows:

Lv. Louisville----------9:00 a. m.
Ar. St. Louis----------6:12 p. m.

Lv. Louisville----------10:15 p. m.
Ar. St. Louis----------7:32 p. m.

Most direct line to Chattanooga, Atlanta, Knoxville, Charleston and Flordia and all Southern points, including Asheville, N. C., and the beautiful "Land of the Sky" and "Tapphire" Country.

Send 2 cent stamp for "Land of the Sky" Booklet and other illustrated literature.

J. F. LOGAN, Trav. Pass'r Agt.,
111 East Main, Lexington, Ky.
C. H. HUNGERFORD, D. P. A.,
234 Fourth Ave., Louisville, Ky
J. C. BEAM, G. P. A.,
St. Louis, Mo.

When you want a sack of good flour try
MANSFIELD'S BEST PATENT
For sale by
M. F. HINSON
LOCUST and BANK STS.
'Phone 726.

PROFESSIONAL.

C. C. TURNER A. A. HAZELRIGG
TURNER & HAZELRIGG,
ATTORNEYS-AT-LAW,
Mt. Sterling, Kentucky.
Will practice in all the Courts of the Commonwealth.

H. R. PREWITT
ATTORNEY-AT-LAW,
Mt. Sterling, Kentucky.
Office: Court St., opposite Court House, Samuels Building, front room upstairs.

LEWIS APPERSON
ATTORNEY AT-LAW.
Office: First floor, Tyler-Apperson Building, Maysville Street.

J G WINN
ATTORNEY-AT-LAW,
Mt. Sterling, Kentucky.
Office: Over Montgomery National Bank.

DR. D L PROCTOR
DENTIST.
Mt. Sterling, Kentucky.
Office over Lindsey & Rodman, Court Street.

DR R L SPRATT
DENTIST.
Mt. Sterling, Kentucky.
Office: West Main St., second floor William building, adjoining First Presbyterian Church.

FINLEY E FOGG
LAWYER
West Liberty, Kentucky.

DISTRICT, COUNTY AND CITY OFFICIAL DIRECTORY.

Congressman
F. A. HOPKINS, Prestensburg.

State Senator
C. B. ECTON, Winchester.

Representative.
J. W. CLAY, Mt. Sterling.

CIRCUIT COURT
Circuit Count Judge
A. W. YOUNG, Morehead.

Commonwealth Attorney,
ALEX. CONNER, Owingsville.

Master Commissioner
JNO. A. JUDY, Mt. Sterling.

Circuit Clerk
RICH HUNT, Mt. Sterling.

Commissioner Jury Fund
P. B. TURNER, Mt. Sterling.

Receiver
J. W. CLAY, Mt. Sterling.

TERMS
3rd Monday in January
2nd Monday in April
1st Monday in September

COUNTY COURT.
3rd Monday in each month.

QUARTERLY COURT
Tuesday after 3rd Monday.

FISCAL COURT.
1st Tuesdays in April and October.

COUNTY OFFICERS.

Judge	A. A. Hazelrigg
County Attorney	C. F. Thomas
County Clerk	Jno. F. King
Deputy County Clerk	G. B. Senff
S	Cliff Prewitt
Deputies	J. F. Richardson Walter Crooks
Jailer	C. T. Wilson
Deputy	W. R. Tipton
Supt of Schools	M. J. Goodwin
Assessor	G. A. McCormick
Surveyor	J. M. Oliver
Coroner	Geo. C. Eastin

JUSTICES OF THE PEACE.

1st District	C. G. Thomson
2nd District	J. W. Henry
3rd District	C. L. Dean
4th District	J. H. Shultz
5th District	T. N. Perry
6th District	J. C. Trimble

CONSTABLES.

1st District	J. L. Brawner
2nd District	R. H. Stockdale
3rd District	H. Kimbrell
4th District	J. M. Oldfield
5th District	Marcus Judge

CITY OFFICIAL DIRECTORY.

Mayor	C. W. Harris
Police Judge	J. H Kemper
City Attorney	D. L. Day
Treasurer	J. O. Greene
Chief of Police	R. F. Mastin
City Collector	John Gibbons
Assesser	B. F. Wyatt
City Physician	W. T. Willis
Engineer	Reid McKee
City Clerk	A. W. Sutton
City Jailer	J W. Langston
Street Commissioner	D. T. Apperson
Weigher	W. H. Wilkerson

POLICEMEN.

Bruce Wilson
O. M. Willoughby
John McCormick

MARKLAND and SNEDEGAR
[Successors to J. T. JONES]
Owingsville, Ky.
Livery, Feed and Sale Stable.
'BUS LINE TO PRESTON.
TURNOUTS ALL NEW.
'Phone No. 70.
39-2m

THE BLACK CANCER.

THE VICIOUS NEGRO AND THE NORTH'S RESPONSIBILITY FOR HIM.

A Northern Editor's Vigorously Outspoken Words To the Northern People.

[The Minneapolis Bellman.]

The fearful occurrences in Atlanta, Ga., which have horrified readers of the daily press may well give us of the North a shock. We deserve it and we need it to awaken us to a realization of our responsibilities to our brethren of the South. A race war, undertaken on the part of the whites in sacred defense of their homes, or an unlawful outbreak in which the innocent and guilty of one race were alike sacrificed to the maddened vengance of another; consider it either way, as you will; denounce it or excuse it; find palliation in the greatest of provocations humanity can know or condemn the perpetrators as outrageous law-breakers, you cannot avoid the awful fact that the condition which is responsible for it exists and must be reckoned with.

This dreadful problem presses for a permanent solution. The conclusion of the rebellion demonstrated, once and for all, that this was a nation. Being such, its component parts must share responsibility for the maintenance of order and justice within its borders. If the protection of woman is not the supreme duty of the American citizeu, whether he lives north or south of Mason and Dixon's line, then our country no longer deserves to rank among civilived nations. If it is, then it is time that the citizens of the North ceased to consider the problem of the South as an academic question to be discussed calmly and regretfully at a safe distance from the scene of horror and shame. It is his duty to come forward, manfully, and acknowledge his share of the blame and assume his part of the burden.

The North is even more responsible for this overshadowing horror than the South. Let it face the facts as they are and cease this sloppy, sentimental talk about the elevation of the negro race and the need of self-control on the part of the Southern Caucasian. Ethical considerations, fine-spun theories, philanthropical devices for a gradual elevation of the negro are not entitled to a moment's consideration when it is true that no white woman living in the South is safe for a moment unless guarded by the gun.

The North freed these negroes. It elevated them to citizenship and proclaimed them the possessors of equal rights with the whites. Previous to the war, slavery, accursed though it was, held them in subjection and restrained the brutes among them, and they were many, from violence. Careless of consequences, the North let them loose and encouraged them to believe themselves equal in everything to their former masters. After a brief interregnum of carpet-bag government, the conquerors retired to their safe, pure, protected homes, secure in the knowledge that the law was amply strong to protect them from assault and their women from dishonor. They washed their hands of responsibility; they left to the impoverished, defeated, disheartened South the task of making the newly-freed worthy of citizenship.

Since then the North has contributed largely of money to educate the negro. It has sent Northern teachers, devoted, self-sacrificing, well-meaning persons, full of zeal to lift the once oppressed race to a higher plane. It has sympathized with and supported every scheme devised to benefit the negro and has lauded to the highest skies every effort to create in him social, political and financial aspirations. To the protests of the white men of the South, who knew the negro and had to live with him, that the methods chosen were wrong and mischievous and would surely result in disaster, the people of the North turned a deaf ear.

The Southern white man's exact knowledge of conditions was discredited, his advice scorned, his warnings unheeded. Although he had demonstrated repeatedly his fidelity to the restored Union and had had shown his willingness to serve his country in the field when the emergency arose, he was deemed unworthy of confidence in questions affecting the negro. He was told to observe the law, when the law was unable to save him or, what was a thousand times more important, to save the dearest thing on earth to him—his women. He was told to contain himself, to be patient and await the results of long-distance Northern theorizing.

Meantime he was surrounded by a dense mass of ignorant negroes fast forgetting what little of self-control had been inherited from a former generation which had been trained to respect the white man and honor the white woman and rapidly returning to a state of brutal savagery, every day degenerating, as a whole, morally, and becoming an increasing menace to civilization. Upon this vicious, ignorant, debased horde, the puny schemes of race elevation were as snowflakes falling into the seething ocean. Still the Southern whites protected, warned and implored, but Northern sentimentality was proof against the natural appeals of race, the ties of kinship and the dictates of nature.

Now it has at length come to pass that the deluge has broken and this problem, long in the brewing of its malign factors, must be effectually settled, not alone by the South, but the north as well We have had enough of theorizing. temporizing, philosophizing; it is time to act. Northern people are not generally aware of the fact, but it is, nevertheless, true that the state of the mass of negroes in the South is so debased, so utterly, hopelessly, fearfully lacking in moral conceptions that there exists in many Southern States a condition which this or any other respectable journal would not dare describe except in the most general terms so loathsome and shocking would the details be if truly and plainly related.

White women and children are not safe, they cannot walk unguarded in the streets of the cities even in the daytime. At night, doors must be locked and windows barred, the revolver must be ready at hand, if the black assailant is to be kept out. In many portions of the black belt, the family of the white man lives in a constant state of seige: a fate worse than death awaits its members if they dare relax their vigilance for an hour. Northern people do not know the truth and their journals are not enlightening them. The South, for very shame, is loth to let the facts be known, but a residence of even a few weeks in any portion of the country where the ignorant negro population is congested will convince the most sceptical that this hideous danger is always imminent and very real.

The crime of stealing is the very least of the negro's offenses against Southern society. The whites of the South have long since ceased to expect that he will respect rights of property. Larceny is looked upon as a joke. As well might one expect the leopard to change his spots, as the Southern negro to refrain from stealing. It is possible to protect against this comparatively minor offense; it is the hideous crimes, the unspeakable horrors that are the real menace. Against these the law is powerless, because it recognizes no punishment adequate to the offense; it can devise nothing that will prevent its recurrence and the harm done is irreparable.

Ordinary punishment, adequate in the North to check crime, fails entirely in the South to restrain the negro even from the commission of minor misdemeanors. The disgrace of imprisonment does not touch him, as a rule. In many Southern towns, when cold weather approaches many of them commit theft in order to be arrested and sentenced to the penitentiary during the winter months, there to be maintained in comfort until spring. When once again at liberty they come back, and are met at the train by their neighbors, relatives and friends, and escorted in triumph to their lurking places as if they were heroes instead of criminals let loose from jail.

The fear of immediate and dreadful death is powerless to control the brutal degenerated negro. His mind is too feeble and shallow to consider the consequences of his crime and the brute in him, once awakened, reckons nothing whatever of future punishment. The force of example, even in its most terrifying form when frenzied mobs wreak vengence in burning and sickening torture, does not impress itself upon this class for more than a very brief time. Its intellect is so inferior and its imagination so utterly diseased that the effect of such horrid spectacles soon wears off.

This national cancer is a revolting subject. One is loathe to speak of it, but if it is ever to be cut out, it must be realized and considered in all its horror, especially by Northern people who have too long shut their eyes to the truth. The South understands it, and the better classes of whites, to whom our sympathy and aids should be extended in the fullest measure, know further that, besides the vicious negro, they have with them a large element of ignorant, violent, intemperate white people for whose crude and revolting execution of lynch law they are held responsible by the world.

It is time for the North to bear a hand in the solution of the problem it has liberally shared in creating. It can do so by ceasing to exploit the negro as the white man's equal. It can do so by considering the mass of negroes in the South as they are, not as sentimentalists represent them to be. It can do so by discontinuing its fruitless attempt at higher cultivation of the negro. As long as the vast majority of the race in the South remains as it is, the strong arm of white control must be strengthened and encouraged to exert itself.

The negro must be taught the rudimentary virtues he has forgotten before he can aspire to a higher education. He must be made to obey, absolutely. He must be compelled to restrain himself. He must fear and respect the law, and he must be made to understand that if he dares to as much as think wrongfully of a white woman he will deserve death, and at the slightest indication of an intent to commit wrong he will receive it. The North can do its duty by first understanding the condition as it is and then uniting with the Caucasian of the South, in the knowledge of and sympathy with his situation, to devise proper adequate and permanent relief.

What is now needed is less sentiment and more common sense on the part of the North. All the money it has to devote to humanitarian purposes, and all the sympathy and support it can summon should, in the grave emergency which threatens North and South alike, be placed, unreservedly and in the fullest confidence, back of the better class of white people in the South who alone are possessed of a full comprehension of the true situation and who alone are competent to deal with it adequately and justly.

FLUE CURING IMPROVES TOBACCO LIKE ROASTING IMPROVES GREEN COFFEE

Flue Curing Develops the Stimulating Aroma and Taste Found in Schnapps that Satisfies Tobacco Hunger

There are three ways used by farmers for curing and preparing their tobacco for the market; namely, sun cured, air cured and flue cured. The old and cheap way is called air cured; the later discovery and improved way is called flue cured. In flue-curing the tobacco is taken from the field and suspended over intensely hot flues in houses especially built to retain the heat, and there kept in the proper temperature until this curing process developes in the tobacco the stimulating taste and fragrant aroma found in Schnapps tobacco, just as green coffee is made fragrant and stimulating by the roasting process. Only choice selections of this ripe, juicy flue cured leaf, grown in the famous Piedmont country, where the best tobacco grows, are used in Schnapps and other Reynolds' brands of high grade, flue cured tobaccos.

Hundreds of imitation brands are on sale that *look* like Schnapps; the outside of the imitation plugs of tobacco is flue cured, but the inside is filled with cheap, flimsy, heavily sweetened air cured tobacco; one chew of Schnapps will satisfy tobacco hunger longer than two chews of such tobacco.

Expert tests prove that this flue cured tobacco, grown in the famous Piedmont region, requires and takes less sweetening than any other kind, and has a wholesome, stimulating, satisfying effect on chewers. If the kind of tobacco *you* are chewing don't satisfy, more than the mere habit of expectorating, stop fooling yourself and chew Schnapps tobacco.

Schnapps is like the tobacco chewers formerly bought costing from 75c. to $1.00 per pound; Schnapps is sold at 50c. per pound in 5c. cuts, strictly 10 and 15 cent plugs.

R. J. REYNOLDS TOBACCO COMPANY, WINSTON-SALEM, N. C.

Fourth Ward Election Illegal.

Judge Hazelrigg, Justices Thompson and Jno. C. Trimble compose the Contest Board. In considering the contest in the 4th ward instituted by A. B. Oldham and others, they decided by a vote two to one that the election was illegal; that the result should be decided by the vote of the city as a whole; thus the constitutionality of the Cammack County Unit Law is upheld by Thompson and Trimble and denied by by Judge Hazelrigg. This leaves the situation along temperance line as it was before the election.

Sentenced to Prison.

At Lexington Wednesday, Fred Pharris was sentenced to the penitentiary for 5 years for the murder of Fred Ketterer, of Ashland, Ky., while confined as a patient in the Eastern Ky. Asylum. On Sunday night Fred Pharris' accomplice in crime, Daniel Adams, was convicted and sentenced to confinement in jail for one year. Both were attendants caring for the unfortunates in the asylum.

At Hazelrigg's.

Their stock is complete with the newest and the best in all departments. They keep the best brands and grades in hosiery, Underwear, Yarns, Outings, Flannels and Wool Goods. Their Carpet department is full with the newest and best selections of all grades of Ingrain, Brussels and Velvet Carpets, Rugs and mattings at prices that meet all competition. 14-3t

J. W. Womack, of Winchester, is here in the interest of the Modern Woodmen of America, and will be here for three or four weeks. He would be pleased to present the claims of this order to every man from 18 to 45 years of age.

Men's Bootees at Punch & Graves.

The ... of Coughing

Hammer blows, steadily applied, break the hardest rock. Coughing, day after day, racks and tears the throat and lungs until the healthy tissues give way. Ayer's Cherry Pectoral stops the coughing, and heals the torn membranes.

"I always keep Ayer's Cherry Pectoral in the house. It gives perfect relief whenever any of us have coughs or hard colds. I have used it for a great many years and so know all about it."—MRS. MARY CHERTEAN, Vergburg, N.Y.

Made by J. C. Ayer Co., Lowell, Mass. Also manufacturers of

Ayer's SARSAPARILLA. PILLS. HAIR VIGOR.

Biliousness, constipation retard recovery. Cure these with Ayer's Pills.

Nutting Party.

A pleasant occasion of Saturday was a nutting party given by a few young people of the Somerset neighborhood. They drove to Bath county through the country in a large wagon. Lunch was served in the woods and the day was thoroughly enjoyed. Those who went were: Misses Anna McQuithy, Bright Henry, Lida Hall, Willie M. Boyd, Fannie Clark, Bernice Clark, Lena Heaton, Berdeant Ferguson; Messrs. Luther May, Charles Boardman, Kelly Heaton, George Heaton, Walter McQuithy, Peirceon Hall, Omer May. Chaperone, Mrs. McQuithy.

Wanted 5,000 Good Fat Turkeys.

We will open our turkey house November 10 to slaughter turkeys. We invite the farmers and turkey buyers to call and see us before selling. Our slaughter house is next door to the Senieur Buggy Company on Locust Street.

S. Renaker & Sons,
Mt. Sterling, Ky.

THE FORGOTTEN ...

She had been cleaning up her "den" and came across various and sundry unfamiliar books in the process. After thinking hard she had restored them all to their rightful owners with a fine and glowing sense of virtue. Only one remained and one night the man with whom she connected this particular book called. She brought it out.

"Here's a little old book of yours," she announced in her usual flippant way, "and I wish you'd take it home. I've given it house room long enough."

He took the book and looked at her rather queerly.

"All right," he said, but there was no enthusiasm in his tone.

"It's yours, isn't it?" she demanded.

"Well, not exactly," he replied. "I gave it to you for a birthday present about two years ago."

Now she is writing her name in every book she owns.

GET THE BEST

GRAND PRIZE Highest Award WORLD'S FAIR ST. LOUIS

WEBSTER'S INTERNATIONAL DICTIONARY

Recently Enlarged WITH 25,000 New Words

New Gazetteer of the World with more than 25,000 titles, based on the latest census returns.

New Biographical Dictionary containing the names of over 10,000 noted persons, date of birth, death, etc.

Edited by W. T. HARRIS, Ph.D., LL.D., United States Commissioner of Education.

2380 Quarto Pages

New Plates. 5000 Illustrations. Rich Bindings.

Needed in Every Home

Also Webster's Collegiate Dictionary 1116 Pages. 1400 Illustrations. Regular Edition 7x10x2⅝ inches. 3 bindings. De Luxe Edition 5⅜x8⅝x1½ in. Printed from same plates, on bible paper. 2 beautiful bindings.

FREE, "Dictionary Wrinkles." Illustrated pamphlets.

G. & C. MERRIAM CO., Publishers, Springfield, Mass.

SAVED TOLSTOY FROM BEAR.

When Count Tolstoy was a young man he took part in a bear hunt that nearly ended fatally. When the beast charged him Tolstoy fired and missed. He fired a second shot, which hit the bear's jaw and lodged between his teeth. Tolstoy was knocked down, falling with his face in the snow. "There," he thought, "all is over with me!" He drew his head as far as possible between his shoulders, exposing chiefly his thick fur cap to the beast's mouth, till she was able to tear with her upper teeth only the cheek under the left eye and with the lower teeth the skin of the left part of the forehead. At this moment the famous bear-hunt leader Ostashkof ran up with a small switch in his hand and cried out his usual "Where are you getting to? Where are you getting to?" This, says Tolstoy, sent the bear scuttling off at her utmost speed.

ON THE RANCH.

Miss Citygirl—I suppose life is held very cheap out here.

Hank Leathers—Yes; we live on canned goods almost entirely."

NERVE.

"Mr. Farsyte sent me over to ask you if you'd lend him your umbrella," said the boy.

"Certainly," replied Sabinus, "but what does he want with it? It isn't raining."

"No, sir, but he said it was pretty sure to be raining some day soon, and he'd need it then."—The Catholic Standard and Times.

TIT FOR TAT.

The Maid—Biss Brown says to tell you she's not at home.

The Caller—Oh, very well. Tell her I said I didn't call, will you?

HE PAYS THE BILLS.

"I've called," said the society reporter, "to see if you wish to add anything to our account of your wife's reception to-night. We have the list—"

"No," interrupted the business man, "there's only one account I'm bothered about just now, and I'm wondering how much I'll have to subtract from that."

OLD-FASHIONED AND FOOLISH.

"Simmons is an old-fashioned sort of a chap, isn't he?"

"I never noticed it."

"He still gets excited every time the world's largest steamship is launched."

THEY CAN ALL READ.

"Ohio, they tell me, has very few illiterates in comparison to other states."

"I suppose that's the reason it's so hard to get a jury here."

E. H. Moss has rented the V. J. Peters place on Levee pike for a term of three years, beginning March 1, 1907.

Dents Gloves at Punch & Graves'.

Red School House shoes at Punch & Graves'.

$1.50 Ladies calf skin shoes, solid, at Punch & Graves.

Buy your coal and feed from Moore & Scott, Corner of Bank and Locust. Home Phone 37. F. K. 24.

Itching piles provoke profanity ... Doan's Ointment cures itching, bleeding or protruding piles ... years of suffering. At any drug store. 12 5t

For Sale.

A thoroughbred Jersey cow.
9 tf Mrs. J. W. Hedden

For the Best

Fitting, Plumbing,

Highest Grade of

Gas Stoves,

Etc., See

JOHN WILLIAM

East Main St.

Prices are exactly right. Quality the best.

C. W. HECK'S

MANUFACTURING PLACE ON EAST HIGH STREET.

Repairing is done at this establishment on as short time as good workmanship will permit and the prices charged will please any reasonable person. Rubber tires provided and put on neatly, quickly and securely. He also builds the famous Settle Bros.' Break Cart.

C. W. HECK,

Successors to McGillaway & Mannis

PUBLIC SALE

Of Kentucky Blue Grass Farm.

I offer for sale, publicly, my farm of 480 acres situated in Clark County, on good turnpike, half way between Mt. Sterling and Winchester on

Monday, Nov. 26, 1906,

[Court Day], at Court house door in Winchester, at 1 o'clock. Will sell as a whole or in three tracts.

TRACT No. 1 of about 250 acres has modern dwelling of 8 rooms, all necessary outbuildings, good orchard, tobacco barn, stock barn, tenant house, stock scales, and large cattle barn with stanchions for 130 head of big cattle. This barn contains a silo that holds 5 month's feed for 130 head of cattle making the work of feeding very light and the cost of wintering stock very small. Farm is well fenced and watered, close to school and churches and in best of neighborhoods.

TRACT No. 2 of 150 acres has house of 8 rooms, outbuildings, stock barn, tobacco barn, and tenant house; well fenced and watered; mostly in grass.

TRACT No. 3 of about 80 acres has house of 6 rooms, tobacco barn, well fenced and watered and in high state of cultivation.

Terms Made known on day of sale. For further information call on or address.

14-6t J. C. SCOBEE, Winchester, Ky.

FARMERS!

... your grain ... the very best results ... can ... by using the

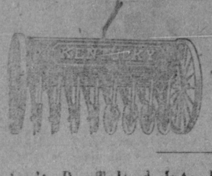

Grand Old Kentucky Force Feed Wheat Drill.

Don't Be Talked Into Buying Anything Else.

PREWITT & HOWELL.

Cut Price Sale.

For the reason that we are tearing down our store building in order to make decided improvements, we have inaugurated a CUT PRICE SALE. This CUT PRICE applies to every article in our store, and the cut is

25 PER CENT. ON FURNITURE, CARPETS and RUGS.

E. L. MARCH, Lexington, Kentucky.

Diamonds, Silverware and Jewelry

The Largest and Best Stock of Of all kinds in Central Kentucky AT

Jones' Jewelry Store

IN MEMORIAM

When contemplating the erection of a

MONUMENT

to those departed ones and see our large and beautiful stock of new and artistic work, the largest in Central Kentucky. Also a collection of exclusive and attractive DESIGNS.

Fine Lettering by Pneumatic Tools Our Specialty.

WM. ADAMS & SON, Lexington, Ky.

A Mill that Will

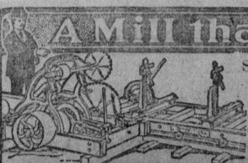

SAW LUMBER

We make mills that cut accurate lumber and plenty of it. Reasonable in price, economical to maintain. Money Makers.

Write for Catalog S Illustrating Engines, Boilers, Saw Mills, Single and Lath Mills, Gang Edgers, etc.

CORINTH ENGINE & BOILER WORKS, CORINTH, MISS.

A Pretty Diamond Brand Shoe.

A handsome new style in our Diamond Special Grade that will give the finishing touch to any costume. $3.00

This is only one of our new patterns. Ask your dealer to show you his styles of Diamond Brand Shoes. He should have them in all grades, at all prices, for men as well as for women and children.

Peters Shoe Co. DIAMOND BRAND SHOEMAKERS St. Louis

WE MAKE MORE FINE SHOES THAN ANY OTHER HOUSE IN THE WEST.

The above brand Shoes sold and warranted by

The B. B. Shoe Co. SHOES ONLY

FURS,

A Complete Line of Ready-to-Wear Furs. THE LATEST DESIGNS.

Come and Make Your Selections Now.

FURS To Order From Special Selected Skins.

Furs REMODELED REPAIRED REDYED

A call at our Store will convince you that our prices are lower than any other reliable Fur Store or Fur Dealer.

M. LOWENTHAL, Importer and Manufacturing Furrier.

Fayette Phone 1162. 222 Main Street. Lexington, Ky.

School Books
New State Adoption
School Supplies
Book Satchels
Book Straps
Slates, Tablets
Pencils, Crayons
Pens and Ink
AND ANYTHING YOU NEED FOR SCHOOL
at
DUERSON'S Drug Store
Phone 129 No. 7 Court St.

PERSONAL.

Mrs. John Arnold, of Richmond, is here.

Mrs. Paul Hooven and children have returned to Hamilton, O.

Tipton Young is at home from California for a few weeks visit.

Mrs. Walter Metcalfe, of Illinois, is here the guest of her parents.

C. T. Flanders, of Judy, has been confined to his room for two weeks.

Mrs. Hampton Bush, of Winchester, is the guest of Mrs. J. C. Hamilton.

Rev. H. D. Clark went to Lexington Monday to see his son, Mack, who is sick with tonsilitis at a hospital.

Miss Mayme and Allie McLaughlin, of Louisville; J. D. McRoban and Mrs. Mayme Cain, of Carlisle, were guests at the National Hotel Friday.

H. C. Jacobs and wife, (nee Miss Nell Boyd) who recently went to St. Paul, have returned to this city. Mr. Jacobs will again be in charge of the C. & O. telegraph office.

William Vanarsdell is at home from Washington City until after the election and reports those on duty Charley O'Connell, George H. Sehon and himself as doing fairly well. From here he goes to Beattyville to visit the family of his brother, Robert.

Farmers.

Get a pair of French Kip Boots made to order. None better and few as good. Made by our Mr. Walter Riessinger. Fit and Fabric Guaranteed.

Punch & Graves.

Fatal Accident.

On Sunday afternoon at Atlantic City, N. J., three cars of an electric train were precipitated into the ocean and many people were drowned. The train ran off a draw bridge. Two cars plunged into water about 30 feet deep; the third hung for a while on the bridge timber then fell on top of the other cars. The dead bodies recovered number 53.

Just received an up-to-dete line of Ladies Oxfords, Gaiters to match. Punch & Graves.

ANNOUNCEMENTS.

Mr. Edgar Willoughby and Miss Jennie McGlothlin, both of this city, will be married at Winchester Nov. 14.

Miss Henritta Paul, of Lexington, and Mr. Horace Bowman, of Louisville, will be married soon. Miss Paul has frequently visited Mrs. Lois Thompson, of our city.

Mr. and Mrs. J. C. Bryan, of North Middletown, announce the engagement of their daughter, Nannie Sue, to Mr. Fred Skinner Kerr. The wedding will take place some time in November.

The engagement of Miss Clara Bascom, of Owingsville, and Mr. Rezin G. Owings, of this county, is announced. The wedding will take place Nov. 21 at the home of A. W. Bascom and wife, parents of the bride. The groom is the son of Mr. and Mrs. Joshua Owings.

Mr. Gano Elgin Sharp, of Sharpsburg, and Miss Emily Virginia White, of this county will be married at 6 o'clock this evening, at the Phœnix Hotel, Lexington, Ky. The bride is a daughter of Mr. and Mrs. Jas. W. White, is a beatiful, cultured woman, possessing the rare attainments of a true Christian character. The groom, a son of Hon. Waller Sharp, is a prosperous farmer of a high type of manhood. Mr. and Mrs. Sharp will leave immediately for New York and other points.

BIRCH—MOORE.

Edward Birch and Miss Lucie Moore, both of the Spencer neighborhood, were married at the home of Rev. E. E. Dawson, Rev. Dawson officiating. They go to Indiana to make that place their home.

KASH—SAGESER.

On Oct. 15, 1906, in Louisville, Dr. Clarence W. Kash, of Moorefield, Ky., and Miss Lula J. Sageser, of Shelbyville, were united in marriage. The groom is the son of Dr. O. S. Kash, and graduated in July at the Ky. School of Medicine and will be associated in business with his father Drs. Kash and Son.

ALLEN—HIEATT.

Harry Allen, of San Diego, Cal., and Miss Ellene Hieatt, of Winchester, Ky., were married at the Catholic parsonage in Winchester on Thursday, Oct. 25, '06, Only nearest relatives were present. The Winchester Democrat says of the bride: "She is endowed with many personal charms, bright intellectually and very pleasing in manner." The groom lived in our city for several years until his parents, J. W. Allen and wife, moved to Lexington. Harry is a fine young man, industrious, courteous, and will succeed in business. We extend best wishes.

For Sale.

Any kind of city property will be shown to prospective buyers by T. F. Rogers.

Over 30 different styles in the Great Walk-Over Shoes at Punch & Graves.

Our Specialties

The Best Seeds that grow
The Best Flour
That is Made

I. F. TABB.

HOLIDAY OPENING
THURSDAY and FRIDAY
NOVEMBER 15 and 16

Wedding and Christmas Presents Varied and Attractive.

To give something acceptable, distinctive and reflecting one's own good taste usually confronts you as a task. We have made this easy for all. Our selections not only consist of hundreds of entirely new and novel things in the Dry Goods and Notion line, but the latest importations of objects of art most suitable for Xmas Presents.

OUR JAPANESE DISPLAY

Of Bricabrac and Fine China Novelties will be their very latest designs, positively new and exclusive. We are most anxious that every lady who can will attend this opening, as we feel sure our offerings are the best that money and taste can command. Remember the date, Thursday and Friday, November 15th and 16th.

JOHN. P. JONES,
Main Street, Mt. Sterling, Ky.

DEATHS.

HISLE.

Algin Hisle, of Waco, Madison county, died suddenly on Sunday evening after returning from church.

AMSDEN.

J. P. Amsden, a prominent banker and citizen of Versailles, died at St. Joseph Hospital, Lexington, on Monday night. He delivered a temperance lecture here during the campaign, and is well known.

STONE.

The wife of Capt. W. J. Stone, of Kuttawa, Ky., died on Sunday at the home of her daughter at Jackson, Miss. She was a native of Cynthiana, and on the battlefield at Cynthiana she found Capt. Stone suffering from the loss of a leg. She waited on him and later became his wife.

BIGGERSTAFF.

The friends of R. E. L. Biggerstaff, of Richmond, will regret to hear of his death which occurred on Sunday morning at 8 o'clock, Oct. 28, 1906. He was the Coroner of Madison county, also an undertaker. He conducted a burial on Friday in the country, returned to town and became sick and died as stated: The burial was on Monday afternoon. He married Miss Macie Baum, of our city, on March 17, 1897. She survives him. Mrs. Baum, mother of Mrs. Biggerstaff, went to Richmond on Sunday afternoon accompanied by Mrs. May Baum. The many friends of Mrs. Biggerstaff sympathize with her.

Strayed or Stolen

From my place near Avon L. & E. R. R. Fayette Co., sorrel horse mule, 1 black mare mule, one blue mare mule. And information will be rewarded. These mules were bought at Flemingsburg on court day.

J. S. MARSHALL,
Home Phone No. 2679,
Lexington, Ky.

The Pulaski Stave Company filed suit against the Miller's Creek Lumber Company, of our city, asking $40,000 damages for breach of contract to sell the plaintiff logs which were later sold to other parties.

Get your shoes repaired by our Mr. Walter Riessinger whom you will find to be courteous and genteel all the time.

Punch & Graves.

Approval.

We have received a letter from Dr. A. S. Faulkner, of Hillsboro, Ind., commending our position in the recent local option campaign. He wishes to be enrolled among our subscribers and sends $1.

We thank him for his words of encouragement.

Underwear 98c per suit, at Punch & Graves'

RELIGIOUS.

Rev. E. O. Guerrant will preach at Springfield on Sunday at 11 a. m.

Rev. P. F. King, of Millersburg, is holding a meeting at Little Rock, Bourbon county.

The monthly W. C. T. U. meeting will be at Christian church on Thursday afternoon at 2:30.

Preaching at Southern Presbyterian church next Sabbath morning and evening. Christian Endeavor Society at 6 p. m.

On Sunday at Winchester Revs. Armstrong and Thayer, pastors of the Christian and Baptist churches exchanged pulpits without giving notice to officers or laymen of either congregation.

Rev. R. L. Brandenburg, of Louisville, is expected to preach at the Baptist church on next Sunday morning and evening. The public has an invitation to hear him.

The "Old Folks" Meeting at the M. E. church Sunday morning was beautiful and the sermon of pastor Turner was appropriate, reviewing life from infancy through youth down to old age and the reward to the faithful in Christ. The house was well filled and the music charming and in the very best taste. My Old Kentucky Home by H. S. Wood and the Old Ship of Zion by James S. Wood were really inspiring.

For Rent.

A five-room cottage with stable and large lot, within one-half square of public school.

A two-story brick business house with elevator, adapted for any kind of heavy business.

Nice down-town cottages.

Call on T. F. Rogers.

Held Over.

On Saturday Geo. Beith, aged 23 years, who came here Oct. 1, from Waterloo, Kansas, was arrested and lodged in jail under the charge of stealing two gold watch cases from Mr. John W. Jones while in his employ. Case was called for trial and Beith was held over to answer to the Circuit court. Beith denies the charge and is held on circumstancial evidence.

Friends from Lexington came on Tuesday and gave bond for him.

Cloaks! Cloaks! Cloaks!

The newest and best styles are to be found at Hazelrigg's. Style, workmanship and finish constitute the features in which their garments excel. 14-3t

Bibi—A Comedy of Toys—at the Court House Friday, Nov. 9. This is one of the best entertainments of the kind, and will be given entirely by home talent.

SOCIAL EVENTS.

A Halloween party will be given this evening by the Misses Woodford at the country home of their sister, Mrs. Carroll Hamilton.

On yesterday afternoon Miss Julia Prewitt entertained with a Novelty Shower in honor of Miss Fannie Belle Herriott who marries on Nov. 7.

An elaborate reception was given yesterday from two to six o'clock by Mrs. Carroll Hamilton at her home on Flat Creek.

In honor of Miss Combs, of Lexington, Miss Mildred Davis entertained at cards on Wednesday afternoon. The guests were: Misses Jones and Baum, of Tennessee; Minnie Hoffer, of Columbus, Ohio; Marie Bain and Ione Schaeffer, Lexington; Rebecca Miller, of Oakland, Cal.; Elizabeth Clay, Amanda Thompson, Alma Nesbitt, Louise and Mary Crawford Lloyd, Isa B. White, Nell Tipton, Mrs. Henry P. Reid and Mrs. Chas. A. Lindsay.

An Unusual Combination—
TOP QUALITY
and
BOTTOM PRICE.
This applies to "TOWN TALK,"
Nothing Better
Nothing Cheaper.
Write us if your dealer will not furnish you with TOWN TALK FLOUR.
Chiles-Thompson Gro. Co.

W. P. Apperson resigned his position as freight agent for C. & O., and is now with Hibler & Robinson. N. A. Wilkerson was promoted to the agency, and G. C. Reid takes place vacated by Wilkerson.

Fall Styles in John B. Stetson's and Youman Aats, at Punch & Graves'.

THE SICK.

Mr. Eugene Curry, who has had a severe spell of typhoid fever, is very much improved, and is now able to sit up a little.

For Sale—A Moore's Air-tight Heater. Phone 222. Mrs. Jennie Robinson. 16-tf

L. H. Moss has purchased the Nannie B. Bowling place of 32 acres near Levee for $1,500 cash.

Fall Styles Stacy, Adams & Co. shoes at Punch & Graves'.

Lost.

Runabout seat on Saturday night, October 20. Finder will deliver at this office and receive reward.

I am sole agent for 5-a Horse Blankets and can make special prices. J. M. Conroy. 16-2t

For Sale.

Mahogany settee and chair, new Eastman-Sterio kodak, also incubator and brooder. Call on Mrs. M. E. Cassidy.

Hazelrigg's Cloaks are new, stylish and dependable. Don't buy until you have inspected their excellent assortment. 14-3t

Wool Goods.

The newest and best weaves of imported novelty dress stuffs are shown at Hazelrigg's. If its new and good, they have it. 14-3t

FOR SALE—A Malleable range an Anthracite heater and a Jersey cow. Phone 711 to B. F. Chenault. [15-tf

Wanted.

A farm of about 100 acres, within from one to three miles of Mt. Sterling. For particulars address Advocate Office.

TAILOR MADE SUITS.

Will take your order for special order Suits and guarantee PERFECT satisfaction.

Two hundred Different Materials to select from.

All the Latest things in Millinery.

MRS. EMMA WILSON
MARTIN'S OLD STAND BROADWAY.

A Chance for Bargains.

On Monday, November 5, at 10 o'clock, a. m. I will offer publicly the entire stock furniture and fixtures of the Manhattan Restaurant at Winchester, consisting of handsome Soda Fountain, tables, chairs, show cases, refrigerators, ranges, dynamo, gas engine and all articles necessary to conduct a first-class establishment of this character.

This sale is positive.

A. Feld, Prop.

A Home Talent entertainment will be given at the Court House Friday, Nov. 9.—Bibi—A Comedy of Toys.

Having bought direct from the mills, I will save you money on Buggy Robes. J. M. Conroy. 16-2t.

On Nov. 6 three territories and forty-two States are to elect officers. Thirty United States Senators and twenty-three Governors.

Last Notice to Taxpayers!

Don't wait until the last day. 12 per cent penalty and other costs will be added November 1st.

C. R. Prewitt,
Sheriff of Montgomery County.
13-4t]

LAND, STOCK AND CROP ITEMS.

D. L. Smith sold his farm near Sharpsburg for $20,000.

Silks and Waist Goods.

The very newest styles in silks and waist patterns are among the offerings at Hazelrigg's. The very best qualities in silks are a specialty with that house. 14-3t

For Sale or Rent.

House and lot on Holt avenue. 13-tf Mrs. S. T. Greene.

FOR SALE—All sized farms in Carroll county, Mo., in the center of the corn, wheat and blue-grass belt of the State. For description and price write T. A. Shields, Tina, Mo. 14-4t

School Books.
ALL THE COUNTY ADOPTION BOOKS, TABLETS, BLANK BOOKS, PENCILS, PENS, INKS, SCHOOL BAGS, AND IN FACT EVERYTHING IN THE SCHOOL SUPPLY LINE AT THE RIGHT PRICES
at KENNEDY'S DRUG STORE.
Call and Look.

President Fixes November 29 as Day of Thanksgiving.

The President has issued a proclamation naming Thursday, November 29, as a day of thanksgiving.

The text of the proclamation is as as follows:

"A proclamation: The time of year has come when, in accordance with the wise custom of our forefathers, it becomes my duty to set aside a special day of thanksgiving and prayer to the Almighty because of the blessings we have received and of prayer that these blessings may be continued. Yet another year of wide-spread well-being has passed. Never before in our history or in the history of any other nation has a people enjoyed more abounding material prosperity than is ours; a prosperity so great that it should arouse in us no spirit of reckless pride, and least of all a spirit of heedless disregard of our responsibilities, but rather a sober sense of our many blessings and a resolute purpose, under Providence, not to forfeit them by any action of our own.

Material well-being, indispensable though it is, can never be anything but the foundation of true national greatness and happiness. If we build nothing on this foundation, then our national life will be as meaningless and empty as a house where only the foundation has been laid. On our material well-being must be built a superstructure of individual and national life, lived in accordance with the laws of the highest morality, or else our prosperity itself will in the long run turn out a curse instead of a blessing. We should be both reverently thankful for what we have received and earnestly bent on turning it into a means of grace and not of destruction.

Accordingly I hereby set apart Thursday, the 29th day of November next, as a day of thanksgiving and supplication, on which the people shall meet in their homes or churches, devoutly acknowledge all that has been given them and to pray that they may in addition receive the power to use these gifts aright.

In witness whereof I have hereunto set my hand and caused the seal of the United States to be affixed.

Done at the City of Washington this 22nd day of October, in the year of our Lord one thousand nine hundred and six, and of the Independence of the United States one hundred and thirty-first.

THEODORE ROOSEVELT.

By the President:

ELIHU ROOT, Secretary of State.

Entirely Praiseworthy.

Ira E. Yelton, cashier Farmers Bank, Clintonville, Ky.: "I am intimately acquainted with persons who have cured their hogs when infected with cholera, by the use of Bourbon Hog Cholera Remedy, and am personally acquainted with persons whose testimonials appear in your booklet and know them to be the very best people in their respective communities. I feel that there cannot be too much said in praise of this remedy." Sold and guaranteed by W. S Lloyd, Mt Sterling Ky. 12-5t.

Baptist Rally.

The Louisville Baptists will hold a rally at 8 o'clock Friday evening, November 9, at the Broadway Baptist church, in the interest of the new Baptist Educational Society of Kentucky. Dr. E. Y. Mullins, president of the Baptist Theological Seminary; Dr. T. T. Eaton, of the Walnut-street church; Dr. Carter Helm Jones, of the Broadway church, and Dr. P. T. Hale, secretary of the Kentucky Educational Society, will deliver addresses. All the churches in Louisville will be represented at the rally. It is said this will be one of the most important gatherings in the history of the Louisville Baptist churches.

Turkey Crop.

Bigger and Better Than Ever and Prices Will Be Lower Than Last Year.

According to advices received by Lexington poultry dealers, the crop of turkeys this year will be a very large one. Dealers are now receiving turkeys weighing from 12 to 15 pounds a piece, as compared with turkeys weighing 7 to 10 pounds last year. Eastern speculators who played havoc with the market last year were taught a severe lesson, and they will keep their hands off this season. Last year these interests secured options on the bulk of the turkey crop in October for delivery during November and December. Realizing that they would not receive the exorbitant prices they had looked for, they failed to take up their options. As a result the farmers were left with a big supply of turkeys on hand, which they were compelled to sell at very low figures.

This year, however, the farmers are pledged to sell direct to the cousumers, and take the open market price.

Present prices of 14 cents a pound on foot and 20 cents dressed will probably prevail during the Thanksgiving holidays.—Lexington Herald.

INDIGESTION A CRIME.

Don't You Want a Keen Appetite and Perfect Health Once More?

It is a positive crime to suffer with the ills of indigestion, such as headache, backache, sleeplessness, nauses, and distress after eating, with despondency and nervousness, now that the guaranteed Mi-o-na stomach tablets can be obtained from W. S. Lloyd.

Use this remedy, and keen appetite, vigorous digestion, strong heart action, pure blood, nerves of steel and natural strength and health will be restored to you quickly.

Mi-o-na is entirely different from all other remedies that are recommended for the cure of indigestion, for it strengthens all the digestive organs and is not a mere digestive.

Ask W. S. Lloyd to show you the guarantee he gives with every 50 cent box of Mi-o-na. The remedy will not cost a penny unless it cures. 16-&-18.

The Latest.

In letters received at Washington, William Jennings Bryan says he is encouraged about the next House and that the indications are that the Democrats will gain control of it. He declares the best way to support the President is to elect Democrats as the "record shows that the Democrats have stood by him better in the Senate and in the House than the Republicans have." He states, though, that "the President does not go far enough nor fast enough in the direction of reform."

See Cravens if you want an auctioneer. 13-tf

SO SOOTHING

Its Influence Has Been Felt by so Many Mt. Sterling Readers.

The soothing influence of relief

After suffering from Itching Piles,

From Eczema or any itchiness of the skin,

Makes one feel grateful to the remedy.

Doan's Ointment has soothed hundreds.

Here's what one Mt. Sterling citizen says:

T. A. Garrison, farmer, living one mile west from town on the Grassy Lick pike, says: "When I state that Doan's Ointment is the best remedy for healing and allaying irritation I ever came across I know what I am talking about and I base my opinion on the following: For a number of weeks I was greatly troubled with a bad sore on the back of one of my hands. It was caused from a bruise and so painful was it at times that I could scarcely use my hand. In spite of all I could do and the use of numerous salves, ointments and everything that I could hear of, the irritation only became worse and kept gradually spreading. Doan's Ointment was brought to my attention and I procured a box at F. C. Duerson's drug store. I had but little faith in it, but after one or two applications I noticed the inflamation being reduced and it was only a short time before the trouble was entirely removed."

For sale by all dealers. Price 50 cents. Foster-Milburn Co., Buffalo, New York, Sole Agents for the United States.

Remember the name—Doan's—and take no other. 14-3t.

Justice Bischoff issued an order in New York requiring the New York Life Insurance Company to show cause why an injunction should not be issued restraining it from carrying on its campaign for the administration ticket at the expense of policyholders.

Farm For Sale.

A farm of 115 acres, 5 miles from Mt. Sterling, well improved and watered, new barn, good residence, and all in grass. Will sell cheap. 26-tf.

The draft of a proposed uniform divorce law, decided upon by the Resolutions Committee of the Divorce Congress to be held in Philadelphia next month, has been forwarded to the various delegates who will make up the gathering. The proposed measure makes little or no change in grounds for divorce, but provisions in it would discourage the evil considerably.

When in reed of a birthday or wedding present see Robincon's stock. 11-tf.

The coming changes in President Roosevelt's Cabinet were announced officially last night. Upon the retirement of Shaw and Moody from the Cabinet George B. Cortelyou will become Secretary of the Treasury; George Von L. Myer, Postmaster General; Charles J. Bonaparte, Attorney General; Victor H. Metcalf, Secretary of the Navy, and Oscar S. Straus, Secratary of Commerce and Labor.

Avoid alum and alum phosphate baking powders. The label law requires that all the ingredients be named on the labels. Look out for the alum compounds.

NOTE.—Safety lies in buying only Royal Baking Powder, which is a pure, cream of tartar baking powder, and the best that can be made.

When Others Fail

TRY THIS PRESCRIPTION.

No Secret. No Patent.

Ideal Liver Tonic.

Each Fluid Ounce Contains

℞

Chionanthus	60gr
Podophyllum	1½gr
Echinacea	60gr
Hydrastis	1½gr
Nux Vomica	1gr
Comp. Spts. Limuna	
Simp. Elix. qs.	

The Ideal Liver Tonic.

If you suffer with Indigestion, Sour Stomach, Loss of Appetite, Gastretis, Paresis, Derangement of Stomach or Liver, take Dr Northcutt's Ideal Liver Tonic.

Dr. Northcutt's Elixirs are prepared by the Kentucky Pharmaceutical Co., of Mt. Sterling, Ky., only the active principal and the Alkaloid of the plant or herb being used. The Pharmaceutical work is absolutely perfect, guaranteeing a perfect and uniform action of each dose taken.

Formula and dose on each bottle.

Prescribed by Physicians. For Sale by Druggists.

Kentucky Pharmaceutical Co

MT. STERLING, KY.

St. George Hotel,

WINCHESTER, KY.

R. W. STERLING, PROP.,

Formerly of the Baumont.

Everything First Class. Steam Heat in Rooms and Baths.

Notice.

All persons having claims against the estate of the late Dr. Jas. Brashear will present them to the undersigned properly proven as required by law. Also persons who owe the said estate are hereby notified to call and settle same promptly.

Mrs. Jas. Brashear.

Mt. Sterling, Ky., Oct. 25, '06.
16-3t

Mrs. Cynthia Duncan, Georgetown, Ky., says: "I had occasion to use Bourbon Poultry Cure with my turkeys this year and it cured them. I only lost one, don't think I would have lost it if I had used this medicine sooner." Sold and guaranteed by W. S. Lloyd.

Farm For Sale.

I offer for sale my farm of 119 acres, lying on the Levee pike 5 miles from town; all in grass except 17 acres, well improved, having a good dwelling house of 9 rooms; a new stock barn, and all necessary out buildings, also a good store house, a large wareroom, stock scales and orchard. An abundant supply of stock water and several never-failing springs, one of which is white sulphur; enclosed with wire fence with new locust posts. I will sell cheap on liberal terms.

15-tf] J. G. TRIMBLE.

J. A. Scott, Avon, Ky., says: "Bourbon Hog Cholera Remedy cured some hogs for me that I did not think could possibly be saved. I had said I would not give 15c for these hogs. Sold and guaranteed by W. S. Lloyd.

Pianos Sold and Tuned.

I have moved my pianos to my residence, corner Richmond Ave. and Locust streets. Don't forget I still tune, sell and rent pianos Phone 157.

11-tf. O. F. Hanna

We Help You to Save and MAKE MONEY.

Having arranged for exceedingly low clubbing rates with publishers of the best and most popular publications in the United States, Daily, Weekly and Monthly, we are now ready to fill orders at from Thirty to Fifty per cent. less than the regular prices, giving Subscribers full benefit of the lowest clubbing rates, at same time allowing a liberal commission to Soliciting Agents.

To advertise our new offers would entail a cost which we save to the Subscriber by asking each reader of this item to send a postal card for Sample Copies of THE WEEKLY ENQUIRER; and if so situated to do a little agency work during the winter, make application for agency. It is a fact that THE ENQUIRER offers more and better bargains than may be had from other sources.

One offer gives $5.00 Worth for only $2.00, another gives a Daily paper, two Weeklies and two Monthlies for only $1.75.

The Veterinary column of THE WEEKLY ENQUIRER is worth from five to fifty dollars to any horse owner.

Write to-day to

Enquirer Company,
Cincinnati, Ohio.

CORRESPONDENCE.

STOOPS.

The wheat and rye crop has been sown. A larger acreage than usual was sown.

Mrs. Marsh Kissick still continues poorly with typhoid fever.

Miss Anna May Goodan is visiting relatives near Sideview.

William Turner and family returned Friday from a visit to Cincinnati and Covington.

Mrs. Sarah Bridges is remodeling her residence.

John Williams and family moved last week to the Hutsell farm near Howard's Mill.

Mrs. E. L. Fassett and children have been visiting relatives near Sharpsburg and Bethel.

It is best to pay no attention to the religious arguments of a man whose wife takes in washing to support him.

T. B. Hamilton visited relatives near Owingsville Saturday and Sunday.

H. C. Ficklin went Saturday to visit relatives near Jeffersonville.

Mrs. O. P. Sorrell and daughter, Miss Edna, of Flat Creek, visited the family of M. C. Foloy one day last week.

Henry Williams, of Buffalo, Ill., was in this section last week looking for horses.

Joe Coons and wife, of Bourbon county, visited Squire John Trimble and family Saturday and Sunday.

Ben Morgan visited the family of John Spratt near Sharpsburg Sunday.

Len Robertson and wife visited the family of Arch Prewitt near Somerset Church Sunday.

If you haven't the time to exercise regularly, Doan's Regulets will prevent constipation. They induce a mild, easy, healthful action of the bowels without griping. Ask your druggist for them. 25c 12-5t.

Trees, Plants, Vines.

Our general catalogue of Fruit and Ornamental Trees, Evergreens, Shrubs, Grape Vines, Rhubarb, Asparagus, Small Fruits, etc., is now ready on application. We employ no agents, but sell direct to the planter.

H. F HILLENMEYER & SONS.
11-6 Lexington, Ky

FOR SALE

Inquire of Advocate for Particulars.

131 acres [25 acres in woods], fine never-failing spring, good two-story brick residence, stone foundation, good cellar, good barn, land lays gently rolling, on the edge of village within square of school, store, church, doctor, etc., on good pike, 10 minutes drive to electric cars Beard, 10 miles to Louisville; the advantages town and country combined, $6,500, or 79 acres with the improvements for $4,500.

150 acres, good, large house, on pike near Beard, $8,000.

171 acres, several creek bottoms, 25 acres woods, good 4-room cottage, each room 15x15, weatherboarded and plastered, on Cedar Creek, 12 miles S. E. of Louisville $20 an acre, slightly run down, hence very low price.

337 acres near Avoca, 1½ miles to electric car, few squares to railroad station, $9,000, two-story house.

100 acres, 2-story 6-room house, on railroad, 18 miles east of Louisville, $7,500.

500 acres, 6 miles from Hodgenville, La Rue Co., Ky. No improvements. $5.00 per acre.

315 acres, 8-room residence, fairly good, 8 miles from Louisville, Ky., near Prospect, Ky., and on electric line $140 per acre.

Livery, Feed and Sale Stable.

FULL LINE OF LIVERY.

SADDLE HORSES, BUGGIES, DRUMMERS' HACKS, ETC.

West Liberty and Cannel City

Hack-Line.

A hack every day from West Liberty to Cannel City will meet all trains. Good teams and safe driver. Reasonable charges. Call on my driver Jno. M'Mann

WILL MOORE KENDALL

tf West Liberty, Ky

Arlington Hotel

JACKSON, KY.

S. S. TAULBEE Proprietor.

Free Conveyance to and from Depot.

Convenient SampleRooms

Telephone Connection All Points

Magnificent Scenery and the Famous Pan Handle In Front of the Hotel.

INSURANCE

FIRE AND TORNADO.

Most Responsible Companies.

EQUITABLE SETTLEMENTS

REAL ESTATE AND LOAN AGENT

BONDS MADE AT REASONABLE RATES.

M. J. GOODWIN,

MT STERLING, KY.

OFFICE NO. 14, COURT STREET.

OFFICE 'PHONE 314.

HOME 'PHONE 276. 13 1y

AN IDEAL

VACATION TRIP

TO

Yellowstone Park.

PERSONALLY CONDUCTED

SPEND YOUR MONEY IN THIS COUNTRY

Itinerary of Trip

Denver, Colorado Springs, Cripple Creek, Garden of the Gods, Manitou, PIKE'S PEAK, Grand river Canon, Royal Gorge, Glenwood Springs, Salt Lake City, Ogden, Salt Air, Marshall Pass, Black Canon and 6½ days in WONDERFUL YELLOWSTONE PARK.

Cost Of Trip.

Expense of an ordinary trip of this nature has been fully considered and minimized so as to be within easy reach of all

For full particulars,

Write J. H. GALLAGHER,
51-tf 1907 Barret Avenue, Louisville.

Special Homeseekers' Rates to the West and Southwest.

On the first and third Tuesdays of each month from July 3rd up to and including December 18th, 1906, the Southern Railway will have on sale special round trip excursion tickets to points in the West and Southwest at greatly reduced rates.

For full information call on or address

W. G. MORGAN, D. T. A.,
H. C. KING, C. T. A., 111 East Main,
J. F. LOGAN, 111 East Main,
1 tf Lexington, Ky.